

**NOTICE!!**

**These documents have been scanned!**

**Do not place un-scanned documents beneath this notice!**

**Do not remove this notice from this file!**

GPO Jacket No. 560-102  
Print Order 61540  
Rise Business Services, LLC  
Job=AZ15 7/3/2019



Box Number= AZ15142



Claim Begin-End: AMC350775-AMC350776

**1 Initial Receipt**



AZ15142-1

AMC350775-AMC351108

## CLAIM INDEX

DATE PREPARED: December 15, 1998

LEAD OWNER: Alden R. Hibbert  
P.O.Box 844  
Yarnell, AZ 85362

LEAD AMC NUMBER: AMC 350775

THRU

ENDING AMC NUMBER: AMC 350776

AMC NUMBER	*CLOSURE DECISION	CLAIM NAME	LOCATORS OF RECORD
AMC 350775		BONANZA	ALDEN R. HIBBERT
AMC 350776		MARCUS	" "

\*FOR BLM PURPOSE ONLY



UNITED STATES  
DEPARTMENT OF THE INTERIOR  
BUREAU OF LAND MANAGEMENT

RECEIPT AND ACCOUNTING ADVICE

NO. 2443659 07

*Rec'd  
MC  
11/5/98*

CD/AZ 11/04/98

Subject: LOCATION & SERVICE FEE (2)  
Applicant: CLAIM MAINTENANCE FEE 1999 (2)

2	1	11	50.00
2	1	12	20.00
2	1	13	200.00

ALDEN R HIBBERT  
PO BOX 844  
YARNELL AZ 85362

CK# 1393

Remitter:

*12/3/98*  
**ENTERED INTO COMPUTER**  
*12-2-98*

Assignor:

LEASE MANAGEMENT DATA  NEW  UPDATE  PAYMENT

ORIGINAL SERIAL NO.	ASG.	TYPE	ST.	CTY.	FUND SYMBOL	ACRES/UNITS	RATE
AMC 350775-350776							

AMOUNT	ANV. DATE	EXP. DATE	BILL CYC.	S/C	DISTRICT	NEXT BILL	MISC. DATA	U of M	ACTUAL UNITS

ASSIGNMENT SERIAL NO.	ASG.	TYPE	ST.	CTY.	FUND SYMBOL	ACRES/UNITS	RATE

AMOUNT	ANV. DATE	EXP. DATE	BILL CYC.	S/C	DISTRICT	NEXT BILL	MISC. DATA	U of M	ACTUAL UNITS

APPLY REMITTANCE

ACTION	FUND SYMBOL	CTY.	AMOUNT
FILING FEE			
RENTAL			
UNEARNED			
REFUND			
TOTAL			
AMOUNT DUE			

Remarks:

BY:

DATE:

- Lease in Escrow?
- KGS? Of Interest?
- Auto Escalates? Operating Rights?
- Auto Renew? Operator
- Bond Filed?

FOR MMS USE ONLY

BILLEE	FOREST REFUGE
NUMBER	
OCS SECTION	
CODE	



UNITED STATES  
DEPARTMENT OF THE INTERIOR  
BUREAU OF LAND MANAGEMENT

RECEIPT AND ACCOUNTING ADVICE

NO. 2443659 07

*Rec'd MC  
11/5/98*

CD/AZ 11/04/98

Subject: LOCATION & SERVICE FEE (2)  
Applicant: CLAIM MAINTENANCE FEE 1999 (2)

2	1	11	50.00
2	1	12	20.00
2	1	13	200.00

ALDEN R HIBBERT  
PO BOX 844  
YARNELL AZ 85362

CK# 1393

Remitter:

*12/3/98*  
*12-2-98*

Assignor:

LEASE MANAGEMENT DATA  NEW  UPDATE  PAYMENT

ORIGINAL SERIAL NO.	ASG.	TYPE	ST.	CTY.	FUND SYMBOL	ACRES/UNITS	RATE
AMC 350775-350776							

AMOUNT	ANV. DATE	EXP. DATE	BILL CYC.	S/C	DISTRICT	NEXT BILL	MISC. DATA	U of M	ACTUAL UNITS

ASSIGNMENT SERIAL NO.	ASG.	TYPE	ST.	CTY.	FUND SYMBOL	ACRES/UNITS	RATE

AMOUNT	ANV. DATE	EXP. DATE	BILL CYC.	S/C	DISTRICT	NEXT BILL	MISC. DATA	U of M	ACTUAL UNITS

APPLY REMITTANCE

ACTION	FUNDSYMBOL	CTY.	AMOUNT
FILING FEE			
RENTAL			
UNEARNED			
REFUND			
TOTAL			
AMOUNT DUE			

Remarks:

BY:

DATE:

Lease in Escrow?  
 KGS? Of Interest?  
 Auto Escalates? Operating Rights?  
 Auto Renew? Operator  
 Bond Filed?

FOR MMS USE ONLY

BILLEE	FOREST REFUGE
NUMBER	
OCS SECTION	
CODE	



**NOTICE!!**

**These documents have been scanned!**

**Do not place un-scanned documents beneath this notice!**

**Do not remove this notice from this file!**

GPO Jacket No. 560-102  
Print Order 61540  
Rise Business Services, LLC  
Job=AZ15 7/3/2019



Box Number= AZ15142



Claim Begin-End: AMC350775-AMC350776

**2 Correspondence**



AZ15142-1

AMC350775-AMC351108



**SENDER: COMPLETE THIS SECTION**

- Complete items 1, 2, and 3. Also complete item 4 if Restricted Delivery is desired.
- Print your name and address on the reverse so that we can return the card to you.
- Attach this card to the back of the mailpiece, or on the front if space permits.

1. Article Addressed to:

NOV 19 2004

**Alden R. Hibbert**  
**PO Box 295**  
**Angels Camp, CA 95222-0295**  
**933(AB) AMC 350775**

2. Article Number  
 (Transfer from service label)

7003 0500 0001 5254 3289

**COMPLETE THIS SECTION ON DELIVERY**

A. Signature

**X** *Alden R. Hibbert*  Agent  
 Addressee

B. Received by (Printed Name)

*Alden R. Hibbert*

C. Date of Delivery

*11/22*

D. Is delivery address different from item 1?  Yes

If YES, enter delivery address below:

No

3. Service Type

Certified Mail

Express Mail

Registered

Return Receipt for Merchandise

Insured Mail

C.O.D.

4. Restricted Delivery? (Extra Fee)

Yes

UNITED STATES POSTAL SERVICE

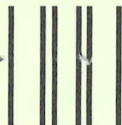

First-Class Mail  
Postage & Fees Paid  
USPS  
Permit No. G-10

• Sender: Please print your name, address, and ZIP+4 in this box •

BUREAU OF LAND MANAGEMENT  
ARIZONA STATE OFFICE  
222 NORTH CENTRAL AVENUE  
PHOENIX, AZ 85004-2203

ARIZONA  
STATE OFFICE  
PHOENIX, ARIZONA

2004 NOV 26 P 1:08

AZ  
933

RECEIVED  
BUREAU OF  
LAND MANAGEMENT

41





# United States Department of the Interior

BUREAU OF LAND MANAGEMENT

Arizona State Office  
222 North Central Avenue  
Phoenix, AZ 85004  
www.az.blm.gov



In Reply Refer To:  
3800 (AZ-933)  
AMC350775

November 3, 2004

CERTIFIED MAIL – RETURN RECEIPT REQUESTED # 7003 0500 0001 5254 1643

## DECISION

HIBBERT ALDEN R	:	AMC350775
BOX 844	:	
YARNELL, AZ 85362	:	

### Additional Fees Required

Your maintenance fee payment for the 2005 assessment year, in the amount of \$100.00 per claim, has been received.

In accordance with 30 U.S.C. 28j(c)(3), 43 CFR 3834, the maintenance fees for mining claims have increased from \$100.00 per claim to \$125.00 per claim. Insufficient payment of the annual maintenance fee for the 2005 assessment year is a curable defect. Therefore you are required to submit a supplemental payment in the amount of \$25.00 per claim within 30 days of receipt of this Decision or your claim(s) will be declared forfeited.

Please include your Arizona Mining Claim (AMC) serial number(s) and claim name(s) when submitting the additional fees.

Sincerely,

Ivy J. Garcia  
Group Administrator,  
Lands/Minerals Adjudication and Withdrawals





# United States Department of the Interior

## BUREAU OF LAND MANAGEMENT

Arizona State Office  
222 North Central Avenue  
Phoenix, AZ 85004-2203

In reply refer to:

3800 (957) (MH)  
AMC350775

March 7, 2003

**COPY**

CERTIFIED MAIL - RETURN RECEIPT REQUESTED: 7002 1000 0004 9039 5031

### DECISION

HegedUS Alex : This decision affects those claims shown  
1631 Canfield Ave : in the block below:  
Chino Valley, AZ 86323 :

---

AMC350776  
MARCUS

---

### MINING CLAIM DECLARED FORFEITED

The mining claims listed above have been declared forfeited for failure to file the required maintenance fee payment or small miner's maintenance fee waiver (waiver).

Claimants are required to pay an annual non-refundable maintenance fee of \$100, or submit a waiver, on or before September 1 of each year. These requirements were established by 30 U.S.C. 28-f-k, as amended, and 43 Code of Federal Regulations (CFR) 3833.1-5, 1-6, and 1-7.

Our records do not show receipt of a maintenance fee payment, or waiver received on or before September 1, 2002, for the year 2003, for the claim listed above. Therefore, the claim is forfeited.

You are required to reclaim all areas disturbed by your activities on lands encompassed by your mining claim(s) and/or site(s). After you complete the reclamation, you must notify the authorized officer of the appropriate surface managing agency so that the authorized officer may conduct a final site inspection and determine whether you may be released from liability. If you fail to reclaim the land to the satisfaction of the authorized officer, the surface management agency may cite you for noncompliance under its surface management regulations.

For land administered by the Bureau of Land Management (BLM), if you fail to reclaim the land to the satisfaction of the authorized officer as required in 43 CFR Subpart 3809, BLM will issue an order of noncompliance under 43 CFR 3809.601(a). If you fail to comply with the noncompliance order, BLM may take further action under 43 CFR 3809.604. Failure to conduct reclamation is a prohibited act that may subject you to criminal penalties. See 43 CFR 3809.605(h) and 43 CFR 3809.700.

**SENDER: COMPLETE THIS SECTION**

- Complete items 1, 2, and 3. Also complete item 4 if Restricted Delivery is desired.
- Print your name and address on the reverse so that we can return the card to you.
- Attach this card to the back of the mailpiece, or on the front if space permits.

1. Article Addressed to:

HegedUS Alex  
 1631 Canfield Ave  
 Chino Valley, AZ 86323  
 AMC350775

MH

2. Article Number

(Transfer from service label)

**COMPLETE THIS SECTION ON DELIVERY**

A. Signature

X

ALEX Hegedus

 Agent Addressee

B. Received by (Printed Name)

LH Hegedus

C. Date of Delivery

3-11-03

D. Is delivery address different from item 1?

 Yes

If YES, enter delivery address below:

 No

3. Service Type

 Certified Mail Express Mail Registered Return Receipt for Merchandise Insured Mail C.O.D.

4. Restricted Delivery? (Extra Fee)

 Yes

7002 1000 0004 9039 5031

UNITED STATES POSTAL SERVICE

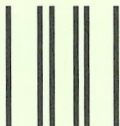

First-Class Mail  
Postage & Fees Paid  
USPS  
Permit No. G-10

- Sender: Please print your name, address, and ZIP+4 in this box •

BUREAU OF LAND MANAGEMENT  
ARIZONA STATE OFFICE  
222 NORTH CENTRAL AVENUE  
PHOENIX, AZ 85004-2203

2003 MAR 12 AM 11:11

957

RECEIVED  
BUREAU OF LAND MANAGEMENT

4-25





This decision may be appealed to the Interior Board of Land Appeals, Office of the Secretary, in accordance with the regulations contained in 43 CFR, Part 4 and the enclosed Form 1842-1. If an appeal is taken, your notice of appeal must be filed in this office (at the above address) within 30 days from receipt of this decision. The appellant has the burden of showing that the decision appealed from is in error.

If you wish to file a petition pursuant to regulation 43 CFR 4.21 (58 FR 4939, January 19, 1993) or 43 CFR 2804.1 for a stay of the effectiveness of this decision during the time that your appeal is being reviewed by the Board, the petition for a stay must accompany your notice of appeal. A petition for a stay is required to show sufficient justification based on the standards listed below. Copies of the notice of appeal and petition for a stay **must** also be submitted to each party named in this decision and to the Interior Board of Land Appeals and to the appropriate Office of the Solicitor (see 43 CFR 4.413) at the same time the original documents are filed with this office. If you request a stay, you have the burden of proof to demonstrate that a stay should be granted.

#### Standards for Obtaining a Stay

Except as otherwise provided by law or other pertinent regulation, a petition for a stay of a decision pending appeal shall show sufficient justification based on the following standards:

- (1) The relative harm to the parties if the stay is granted or denied,
- (2) The likelihood of the appellant's success on the merits,
- (3) The likelihood of immediate and irreparable harm if the stay is not granted, and
- (4) Whether the public interest favors granting the stay.

Please include your AMC serial number(s) on all correspondence. If additional information is required, please call Mary Hyde at 602-417-9356.

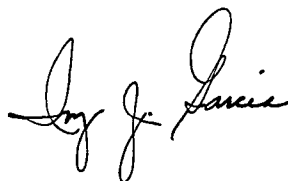

Ivy J. Garcia  
Group Administrator,  
Lands and Minerals Adjudication

Enclosure

**NOTICE!!**

**These documents have been scanned!**

**Do not place un-scanned documents beneath this notice!**

**Do not remove this notice from this file!**

GPO Jacket No. 560-102  
Print Order 61540  
Rise Business Services, LLC  
Job=AZ15 7/3/2019



Box Number= AZ15142



Claim Begin-End: AMC350775-AMC350776

**3 Transfers**



AZ15142-1

AMC350775-AMC351108

AMC 350775

RECEIVED  
BLM AZ STATE OFFICE  
2010 JUL 21 A 8:04  
PHOENIX, ARIZONA

### QUITCLAIM DEED

THIS QUITCLAIM DEED, Executed this 13 day of July, 2010, by the Grantor, NEO R Hibbert whose mailing address is P.O. Box 1383 Bagdad, AZ 86321

Grantee, Bonnie Patrick whose mailing address is 5523 LATIGO DR. BOISE ID 83709

WITNESSETH, That the said Grantor, for good consideration and for the sum of \$ 1<sup>00</sup> paid by the said Grantee, the receipt whereof is hereby acknowledged, does hereby remise, release and quitclaim unto the said Grantee forever, all the right, title, interest and claim which the said Grantor has in and to the following described parcel of land, and improvements and appurtenances thereto in the County of YAVAPAI, State of ARIZONA, to wit:

[LEGAL DESCRIPTION]

The unpatented Bonanza lode mining claim situated in the Eureka Mining District within sec. 9, T13N, R8W, G. & S.R.B. 4M., and recorded in Yavapai County 17 February 1999 Book 3639 Page 806, and filed 2 November 1998 with Bureau of Land Management Serial Number AMC 350775, and whose northwest sideline is common with the southeast sideline of the Neiman patented lode mining claim, patent serial number AR021503.

ENTERED INTO COMPUTER

10/25/10 AT



RECEIVED  
BLM AZ STATE OFFICE  
2010 JUL 21 A 8:04  
PHOENIX, ARIZONA

Commonly known as: BONANZA CLAIM  
[STREET ADDRESS]

IN WITNESS WHEREOF, The said Grantor has signed and sealed these presents the day and year first above written.

Signed, sealed and delivered in presence of:

[Signature]                      [Signature]  
Witness                                      Grantee  
  
[Signature]  
Witness                                      Grantor

STATE OF } Idaho  
COUNTY OF } Camden

On July 13, 2010 before me, Marilyn Bisseger, personally appeared Bonnie Patrick & Ned Hibbert, personally known to me (or proved to me on the basis of satisfactory evidence) to be the person(s) whose name(s) is/are subscribed to the within instrument and acknowledged to me that he/she/they executed the same in his/her/their authorized capacity(ies), and that by his/her/their signature(s) on the instrument the person(s), or the entity upon behalf of which the person(s) acted, executed the instrument.

WITNESS my hand and official seal.

[Signature]  
Signature

Affiant:      Known      Unknown

ID Produced: ID. DUC's

[Seal]



AMC 350775

1200

**MAINTENANCE FEE PAYMENT**

Claimant Name: Bonnie Patrick  
Address: 5523 LATIGO Dr.  
City: BOISE State: ID Zip: 83709 ✓  
Telephone: 208 362 0863  
E-mail address: mameoftheworld@hotmail.com  
Signature: Bonnie Patrick

RECEIVED  
BLM AZ STATE OFFICE  
2010 JUL 21 A 8:04  
PHOENIX, ARIZONA  
BLM  
Date  
Stamp

Check here if this is a change of address.

LINE NO.	AMC NUMBER	CLAIM/SITE NAME	COUNTY RECORDER DATA (If available)	TWP	RNG	SEC
1	350775	Bonanza	Page 203 Book 3639			
2						
3						
4		ENTERED INTO COMPUTER m4				
5		AUG 04 2010				
6						
7						
8						
9						
10						

List additional claims on Form MCF114.

**Bureau of Land Management**  
**Arizona State Office**  
www.blm.gov/az/

No. of Claims: 1 x \$140 = 140.00  
Check No: 390 Init. SP28  
Receipt No.: 3174634  
**For BLM Use Only**

**Form: MCF112**  
Revised July 2009

This form is available from the **Arizona Department of Mines and Mineral Resources** and may be reproduced.

United States Department of the Interior  
 Bureau of Land Management  
 LANDS/RECREATION & PLANNING  
 ONE N CENTRAL AVE  
 PHOENIX, AZ 85004 -2203  
 Phone:

Receipt

No: 2174634

Transaction #: 2244140		<b>ENTERED INTO COMPUTER</b>
Date of Transaction: 07/21/2010		
CUSTOMER:	BONNIE PATRICK 5523 S LATIGO DR ✓ BOISE, ID 83709-6447 US	AUG 04 2010

LINE #	QTY	DESCRIPTION	REMARKS	UNIT PRICE	TOTAL
1	1.00	LOCATABLE MINERALS / MINING CLAIMS-NOT NEW-UNADJUD, ONE AUTH NO. ONLY / MINING CLAIM MONEY RECEIVED CASES: AMC350775/\$140.00	MAINT-1	- n/a -	140.00
<b>TOTAL:</b>					<b>\$140.00</b>

PAYMENT INFORMATION					
1	AMOUNT:	140.00	POSTMARKED:	07/17/2010 ✓	
	TYPE:	CHECK	RECEIVED:	07/21/2010	
	CHECK NO:	390			
	NAME:	PATRICK, BONNIE 5523 S LATIGO DR BOISE ID 83709-6447 US			

REMARKS

This receipt was generated by the automated BLM Collections and Billing System and is a paper representation of a portion of the official electronic record contained therein.



**DEPARTMENT OF THE INTERIOR  
BUREAU OF LAND MANAGEMENT  
MINING CLAIMS**

Run Date/Time: 08/11/2010 03:34 PM

**(LIVE) Serial Register Page**

Page 1 of

01 05-10-1872;017STAT0091;30USC26,28,34

Case Type 384101: LODE CLAIM

Claim Name: BONANZA

Commodity :

Case Disposition: ACTIVE

Serial Number

AMC350775

Lead File Number

AMC350775

Name & Address	Int Rel	% Interest
HIBBERT NED Q 3450 S STATELINE RD ALTA, WY 83414	CLAIMANT	0.000000

Mer Twp Rng Sec	Quadrant	District/Field Office	County
14 0130N 0080W 009	NE NW	KINGMAN FIELD OFFICE	YAVAPAI

Act Date	Code	Action	Action Remarks	Receipt Number
10/28/1998	403	LOCATION DATE		
11/02/1998	395	RECORDATION NOTICE RECD		
07/21/2010	682	MAINTENANCE FEE/\$140	2011	2174634
07/23/2009	582	MAINTENANCE FEE/\$125	2010	1964805
06/13/2008	582	MAINTENANCE FEE/\$125	2009	1726057
07/17/2007	582	MAINTENANCE FEE/\$125	2008	1526786
06/27/2006	582	MAINTENANCE FEE/\$125	2007	1306913
08/08/2005	582	MAINTENANCE FEE/\$125	2006	1124527
05/21/2004	482	MAINTENANCE FEE/\$100	2005	878500
08/07/2003	482	MAINTENANCE FEE/\$100	2004	725479
08/02/2002	482	MAINTENANCE FEE/\$100	2003	532780
08/07/2001	482	MAINTENANCE FEE/\$100	2002	351946
08/11/2000	482	MAINTENANCE FEE/\$100	2001	167305
08/12/1999	482	MAINTENANCE FEE/\$100	2000	
11/04/1998	482	MAINTENANCE FEE/\$100	1999	
08/28/2009	399	CURABLE \$15 MAINT FEE	2010	1990916
12/08/2004	396	TRF OF INTEREST FILED	HIBBERT ALDEN R	998106
12/01/2004	391	CURABLE \$25 MAINT FEE	2005	992126
02/11/1999	669	LAND STATUS CHECKED		
02/09/1999	669	LAND STATUS CHECKED		
11/02/1998	501	ACCT ADV IN LEAD FILE	AMC350775	

Line Nr Remarks

NO WARRANTY IS MADE BY BLM  
FOR USE OF THE DATA FOR  
PURPOSES NOT INTENDED BY BLM



**United States Department of the Interior**  
**Bureau of Land Management**  
 LANDS/RECREATION & PLANNING  
 ONE N CENTRAL AVE  
 PHOENIX, AZ 85004 -2203  
 Phone:

Receipt

No:

2234516

<b>Transaction #:</b> 2305192	
<b>Date of Transaction:</b> 10/21/2010	
<b>CUSTOMER:</b>	
BONNIE PATRICK 5523 S LATIGO DR BOISE, ID 83709-6447 US	

LINE #	QTY	DESCRIPTION	REMARKS	UNIT PRICE	TOTAL
1	1.00	LOCATABLE MINERALS / MINING CLAIMS-NOT NEW-UNADJUD, ONE AUTH NO. ONLY / MINING CLAIM MONEY RECEIVED CASES: AMC350775/\$10.00	TRF/1	- n/a -	10.00
<b>TOTAL:</b>					<b>\$10.00</b>

PAYMENT INFORMATION			
NOTE: Items will appear on credit card statement as "Bureau of Land Mgmt CO".			
1	AMOUNT:	10.00	POSTMARKED: N/A
	TYPE:	CREDIT CARD	RECEIVED: 10/21/2010
	NAME:	PATRICK, BONNIE 5523 S LATIGO DR BOISE ID 83709-6447 US	
	CARD NO:	XXXXXXXXXXXX1934	AUTH CODE: 016100
	NAME ON CARD:	BONNIE PATRICK	
	EXPIRES:	12/2011	
	SIGNATURE:		

REMARKS
PAPERWORK PREVIOUSLY SUBMITTED WITHOUT PAYMENT PER A.B.

This receipt was generated by the automated BLM Collections and Billing System and is a paper representation of a portion of the official electronic record contained therein.

AMC 350775

STATE OF ARIZONA, County of Yavapai : ss.

I do hereby certify that the within instrument was filed and recorded at request of Alden R. Hibbert

Page..... on ..... at ..... M., Docket.....  
Records of ..... County, Arizona.

WITNESS my hand and official seal the day and year first above written.

County Recorder,

By..... Deputy

When recorded, mail to:

Alden R. Hibbert  
PO Box 844  
Yarnell, AZ 85362

QUIT CLAIM DEED  
~~(JOINT TENANCY)~~

For ~~the consideration of Ten Dollars, and other valuable~~ considerations, I ~~or we~~, Alden R. Hibbert  
hereby quit-claim to Ned Q. Hibbert, all interest in and to

~~not as tenants in common and not as community property estate, but as joint tenants with right of survivorship~~, the following  
described property situated in the County of Yavapai, State of Arizona:

The unpatented Bonanza lode mining claim situated in  
the Eureka Mining District within Sec. 9, T13N, R8W,  
G. + S.R. B. + M., and recorded in Yavapai County 17 February 1999  
Book 3639 Page 806, and filed 2 November 1998 with Bureau  
of Land Management Serial Number A MC 350775, and whose  
northwest sideline is common with the southeast sideline of the  
Neiman patented lode mining claim, Patent serial number  
AR 021503.

NO TRANSFER FEE NECESSARY  
EXEMPT UNDER ARS 11-1134

A6

RECEIVED  
BUREAU OF  
LAND MANAGEMENT  
2004 DEC - 8 P 12:44  
ARIZONA  
STATE OFFICE  
PHOENIX, ARIZONA

~~The grantees by signing the acceptance below evidence their intention to acquire said premises as joint tenants with the right of survivorship, and not as community property or as tenants in common.~~

Dated this 16 day of December, 2002

ACCEPTED AND APPROVED:

Ned J. Hibbert

Alden R. Hibbert

OFFICIAL SEAL

BROOKE M. SHAFFER

Notary Public - State of Arizona

OF YAVAPAI COUNTY

My Comm. Expires August 28, 2006

Grantees

Grantors

This instrument was acknowledged before me this 16 day of December, 2002  
by Alden R. Hibbert

My commission will expire: 8-26-06

Brooke M. Shaffer  
Notary Public

STATE OF ARIZONA

County of

ss.

This instrument was acknowledged before me this 16 day of December, 2002  
by Ned Q. Hibbert

My commission will expire: 8-26-06

Brooke M. Shaffer  
Notary Public



BROOKE M. SHAFFER

Notary Public - State of Arizona

YAVAPAI COUNTY

My Comm. Expires August 28, 2006

Forms Inc., 31 West Madison Street, Phoenix, Arizona 85003 / 253-6612 / Form 64

ENTERED IN COMPUTER

1/5/05 MXX

**MAINTENANCE FEE PAYMENT**

2005

Mining Claim Maintenance Fee Payment of \$100 per claim or site is due on or before September 1, 2005, in lieu of assessment work for the upcoming assessment year beginning September 1 of the year noted above.

BUREAU OF LAND MANAGEMENT  
ARIZONA STATE OFFICE  
222 NORTH CENTRAL AVENUE  
PHOENIX, AZ 85004  
602-417-9200  
www.az.blm.gov

<b>FOR BLM USE ONLY</b>	
NO. OF CLAIMS: <u>1</u>	X \$100 = \$ <u>100.00</u>
CHECK NO: <u>CASH</u>	INIT: <u>AMC</u>

<u>BLM SERIAL NUMBERS</u>	<u>NAME OF CLAIMS/SITES</u>	<u>COUNTY RECORDER'S DATA</u>
1. AMC <u>350 775</u>	<u>BONANZA</u>	<u>PAGE 203 Book 3639</u>
2. AMC _____	_____	_____
3. AMC _____	_____	_____
4. AMC _____	_____	_____
5. AMC _____	_____	_____
6. AMC _____	_____	_____
7. AMC _____	_____	_____
8. AMC _____	_____	_____
9. AMC _____	_____	_____
10. AMC _____	_____	_____

List additional claims on the reverse side of this form.

CHECK HERE IF THIS IS A CHANGE OF ADDRESS

CLAIMANT'S NAME: NED Q. HIBBERT  
ADDRESS: ~~3450 S. State Line Rd~~ PO Box 1389  
CITY: ~~Bagdad~~ STATE: ~~AZ~~ ZIP: ~~83 419 8632~~  
PHONE: 928-308-1984

RECEIVED  
 BUREAU OF  
 LAND MANAGEMENT  
 2004 DEC - 8 P 12:44  
 ARIZONA  
 STATE OFFICE  
 PHOENIX, ARIZONA  
 ARIZONA  
 STATE OFFICE  
 PHOENIX, ARIZONA  
 BLM DATE STAMP  
 MAY 21 2004

Signature: Ned Q. Hibbert Date: 5/21/04

To record with the County, one claimant or agent must sign.

PRIVACY ACT STATEMENT - This information is being collected pursuant to 30 U.S.C. 28, 43 CFR 16.10 and ARS 27-208, in compliance with the laws of the USDI, Bureau of Land Management, and the State of Arizona. The purpose of this collection is to facilitate processing of claims or applications. This form is covered by Privacy Act Notice #INTERIOR/LLM-32 and is subject to the routine uses stated in that notice. Privacy Act Notice #INTERIOR/LLM-32 is available at the BLM Arizona State Office. This form may be locally reproduced.  
AZ-3833-1 (12/2003)

Recorded at the request of:

When Recorded, MAIL TO:

Ned Hibbert  
PO Box 1383  
Bagdad, AZ 86321

FEE
\$5
\$8
\$5
\$1
485

3527968 BK 3984 PG 879  
Yavapai County, Arizona  
Fatsy Jenney-Colon, Recorder  
12/16/2002 02:25P PAGE 1 OF 2  
ALDEN HIBBERT  
RECORDING FEE 5.00  
SURCHARGE 8.00  
POSTAGE 1.00

ARIZONA  
STATE OFFICE  
PHOENIX, ARIZONA

2004 DEC - 8 P 12: 45

RECEIVED  
BUREAU OF  
LAND MANAGEMENT



**United States Department of the Interior**  
**Bureau of Land Management**  
 BUSINESS & SUPPORT SVCS DIV  
 222 N CENTRAL AVE  
 PHOENIX, AZ 85004 -2203  
 Phone: (602) 417-9200

Receipt	
No:	998106

<b>Transaction #:</b> 1033508	
<b>Date of Transaction:</b> 12/10/2004	
<b>CUSTOMER:</b>	NED Q HIBBERT PO BOX 1383 BAGDAD,AZ 86321

LINE #	QTY	DESCRIPTION	REMARKS	UNIT PRICE	TOTAL
1	1.00	LOCATABLE MINERALS / MINING CLAIMS-NOT NEW-UNADJUD,ONE AUTH NO. ONLY / MINING CLAIM MONEY RECEIVED (455) CASES: AMC350775/\$5.00	TRF - 1	- n/a -	5.00
<b>TOTAL:</b>					<b>\$5.00</b>

PAYMENT INFORMATION			
1	<b>AMOUNT:</b>	\$5.00	<b>POSTMARKED:</b> N/A
	<b>TYPE:</b>	CHECK	<b>RECEIVED:</b> 12/08/2004
	<b>CHECK NO:</b>	0209	
	<b>NAME:</b>	HIBBERT, NED Q PO BOX 1383 BAGDAD AZ 86321	

REMARKS

This receipt was generated by the automated BLM Collections and Billing System and is a paper representation of a portion of the official electronic record contained therein.

**NOTICE!!**

**These documents have been scanned!**

**Do not place un-scanned documents beneath this notice!**

**Do not remove this notice from this file!**

GPO Jacket No. 560-102  
Print Order 61540  
Rise Business Services, LLC  
Job=AZ15 7/3/2019



Box Number= AZ15142



Claim Begin-End: AMC350775-AMC350776

**4 Annual Filings**

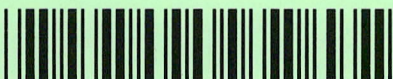

AZ15142-1

AMC350775-AMC351108



DEPARTMENT OF THE INTERIOR  
BUREAU OF LAND MANAGEMENT  
MINING CLAIMS

Run Date/Time: 7/11/2019

MC Maintenance Fees Paid Through the BLM Pay Portal  
(by Date Paid)

Page 33 Of 61

**CBS Receipt: 4424901**

Printed For Lead File # AMC350775

Agency Tracking ID: 1555300428

Assessment Year: 2020

Number of BLM Serial Nr: 1

Paid On: 4/15/2019

Total Amount Paid: \$155.00

Claim Name	BLM Serial No	Lead File No	Amount Paid
BONANZA	AMC350775	AMC350775	\$155.00

**United States Department of the Interior**  
**Bureau of Land Management**  
 BUSINESS & SUPPORT SVCS DIV  
 ONE N CENTRAL AVE SUITE 800  
 PHOENIX, AZ 85004 -4427  
 Phone: 602-417-9200

Receipt

No: 4424901

<b>Transaction #:</b> 4544019	
<b>Date of Transaction:</b> 04/14/2019	
<b>CUSTOMER:</b>	
BONNIE PATRICK 1619 S POMANDER RD BOISE, ID 83705 US	

LINE #	QTY	DESCRIPTION	REMARKS	UNIT PRICE	TOTAL
1	1.00	LOCATABLE MINERALS / MINING CLAIMS- NOT NEW-UNADJUD, ONE AUTH NO. ONLY / MINING CLAIM MONEY RECEIVED <b>CASES: AMC350775/\$155.00</b>		- n/a -	155.00
<b>TOTAL:</b>					<b>\$155.00</b>

PAYMENT INFORMATION			
NOTE: Items will appear on credit card statement as "BLM O Mining Claim".			
1	AMOUNT:	155.00	POSTMARKED: N/A
	TYPE:	CREDIT CARD	RECEIVED: 04/14/2019
	NAME:	BONNIE PATRICK 1619 S POMANDER RD BOISE ID 83705 US	
	CARD NO:	XXXXXXXXXXXX5987	AUTH CODE: 05070D
	NAME ON CARD:	BONNIE PATRICK	
	SIGNATURE:	INTERNET	

REMARKS

This receipt was generated by the automated BLM Collections and Billing System and is a paper representation of a portion of the official electronic record contained therein.

**MAINTENANCE FEE PAYMENT**

Claimant Name: Bonnie Patrick  
 Address: 1619 S. Pomander RD  
 City: Boise State: ID Zip: 83705  
 Telephone: 208 863 8167  
 E-mail address: manuoftheworld@hotmail.com  
 Signature: [Signature]

RECEIVED  
 BLM AZ STATE OFFICE  
 2019 AUG 13 A 8:04  
 PHOENIX, ARIZONA  
 BLM  
 Date  
 Stamp

Check here if this is a change of address.

LINE NO.	AMC NUMBER	CLAIM/SITE NAME	COUNTY RECORDER DATA (If available)	TWP	RNG	SEC
1	350775	Bonanza				
2			Fee Increase payment			
3			of 10.00			
4			for 2020			
5						
6						
7						
8						
9						
10						

List additional claims on Form MCF114.

Bureau of Land Management  
 Arizona State Office  
 www.blm.gov/az/

No. of Claims: 1 x ~~\$140~~ <sup>155</sup> 10.00  
 Check No: \_\_\_\_\_ Init. \_\_\_\_\_  
 Receipt No.: 4532159  
 For BLM Use Only

Form: MCF112  
 Revised July 2009

This form is available from the Arizona Department of Mines and Mineral Resources and may be reproduced.

ENTERED  
 AUG 21 2019  
 BY: [Signature]



**United States Department of the Interior**  
**Bureau of Land Management**  
 DIV OF LANDS, MINRLS & ENERGY  
 ONE N CENTRAL AVE  
 PHOENIX, AZ 85004 -4427  
 Phone: 602-417-9200

Receipt	
No:	4532159

<b>Transaction #:</b> 4653027	
<b>Date of Transaction:</b> 08/14/2019	
<b>CUSTOMER:</b>	
BONNIE PATRICK 1619 S POMANDER RD BOISE, ID 83705-3069 US	

LINE #	QTY	DESCRIPTION	REMARKS	UNIT PRICE	TOTAL
1	1.00	LOCATABLE MINERALS / MINING CLAIMS-NOT NEW-UNADJUD, ONE AUTH NO. ONLY / MINING CLAIM MONEY RECEIVED CASES: AMC350775/\$10.00	ADDITIONAL FEES	- n/a -	10.00
<b>TOTAL:</b>					<b>\$10.00</b>

PAYMENT INFORMATION			
1	AMOUNT:	10.00	POSTMARKED: N/A
	TYPE:	CHECK	RECEIVED: 08/13/2019
	CHECK NO:	5391	
	NAME:	PATRICK, BONNIE 1619 S POMANDER RD BOISE ID 83705-3069 US	

REMARKS

This receipt was generated by the automated BLM Collections and Billing System and is a paper representation of a portion of the official electronic record contained therein.

UNITED STATES  
DEPARTMENT OF THE INTERIOR  
BUREAU OF LAND MANAGEMENT  
**MAINTENANCE FEE PAYMENT FORM  
FOR PLACER MINING CLAIMS**

350775

Remitter Name: Bonnie Parrick  
Mailing Address: 1619 S. Pomander  
City, State, Zip: Bonne ID 83705

Check here if this is a change of address.

**FOR COUNTY RECORDER'S USE**

No. of claims \_\_\_\_\_  
Total due BLM \$ \_\_\_\_\_

- The maintenance fee may be paid by cash, check, money order, Bureau of Land Management (BLM) Declining Deposit Account, or credit card (VISA, American Express, Discover, or MasterCard). Payments must be remitted to the BLM State Office where your claim or site is recorded and received on or before September 1. If the payment is mailed, the envelope must be postmarked by a bona fide delivery service on or before September 1 and received at the proper BLM State Office within 15 calendar days after the due date. Payments may also be made by telephone using a credit card. A complete listing of BLM State Offices with their addresses and phone numbers can be found at <http://www.blm.gov>.
- The maintenance fee for the following claim(s) applies to the assessment year \_\_\_\_\_.

CLAIM NAME	BLM SERIAL NO.	ACRES IN CLAIM	PAYMENT DUE TO THE BLM (See Instructions on Page 2)
Amc 350775	P203 Boo	20	155.00
Bonanza	43639		
	Amc 350775		

2018 APR -6 P 2:05  
 BONNEVILLE, UTAH  
 RECEIVED

Use a separate sheet for additional claim names, serial numbers, and claimant names and addresses.

# 4134428

(Continued on page 2)

ENTERED  
APR 12 2018  
BY: Ramm

## INSTRUCTIONS

1. This is an optional form that may be used to satisfy the requirements for the Bureau of Land Management (BLM) under the provisions of 43 U.S.C. §1744 and 30 U.S.C. §28f and the regulations thereunder (43 CFR part 3834). Since local and State laws may vary, you should contact your local and State agencies where the claims are located to ensure all applicable laws and requirements are satisfied.
2. This form should be used to pay the maintenance fee for placer mining claims only. To pay the maintenance fee for lode mining claims, mill sites or tunnel sites, use Form 3830-5.
3. Complete the section for the number of claims and the amount being remitted to the BLM.
4. Enter the year in paragraph 2 for the applicable assessment year.
5. List all mining claim names and the BLM serial number associated to the claim if the BLM has notified you what the serial number is. Every attempt should be made to include the current BLM serial number for each claim listed. List the acreage for each claim and the amount due based on the acreage. See the chart below for amounts due.
6. The maintenance fee for placer mining claims is paid for every 20 acres of the claim **or portion thereof**. When making a maintenance fee payment for your placer claim, you should make your payment in accordance with the following chart:

Number of acres in the claim	Maintenance Fee Payment Due Per Claim
<= 20 acres	\$155
> 20 acres but <= 40 acres	\$310
> 40 acres but <= 60 acres	\$465
> 60 acres but <= 80 acres	\$620
> 80 acres but <= 100 acres	\$775
> 100 acres but <= 120 acres	\$930
> 120 acres but <= 140 acres	\$1,085
> 140 acres but <= 160 acres	\$1,240
> 160 acres	Contact the BLM

Legend: > means greater than; < means less than; = means equal to

7. The name and current mailing addresses of the person paying the maintenance fee(s) should be listed at the top of the form. If this is a change of address for a claimant, that should also be noted.
8. If needed, an additional sheet can be used to continue listing claim names, BLM serial numbers, acres in claim, payment due or the name and current mailing address of additional claimants.
9. If paying by credit card, you must complete the following credit card information on page 4: (a) exact name on the face of the credit card; (b) amount paid; (c) type of card; (d) credit card number; (e) expiration date of the card; and (f) telephone number. You must also sign page 4 to show authorization to charge the credit card.

## NOTICES

**THE PRIVACY ACT** and 43 CFR 2.48(d) require that you be furnished with the following information in connection with the information requested by this form.

**AUTHORITY:** 30 U.S.C. 28f and 43 CFR part 3834 permit collection of the information requested by this form.

**PRINCIPAL PURPOSE:** The BLM will use the information you provide to record the annual maintenance fee payment for the claims listed and to verify that payment has been made in accordance with 30 U.S.C. 28f and 43 CFR part 3834.

**ROUTINE USES:** The BLM will only disclose this information in accordance with the provisions at 43 CFR 2.56(b) and (c).

**EFFECT OF NOT PROVIDING INFORMATION:** Disclosure of the requested information is required by 30 U.S.C. 28f and 43 CFR part 3834 for claimants paying the annual maintenance fee. The use of this specific form when paying the maintenance fee is optional. However, when paying the maintenance fee, it is the requested information on this form that is required to be submitted along with the fee. Failure to submit all the required information will delay the BLM's processing of the information and may preclude the BLM's acceptance of the maintenance fee payment, which may result in forfeiture of the mining claim(s) by the claimant.

MONTANA ARIZONA

2018 APR - 6 P 2:05

RECEIVED



Patrick  
1619 S. Pomander RD.  
Boise ID 83705

BOISE ID 837

03 APR 2018 PM 1 L

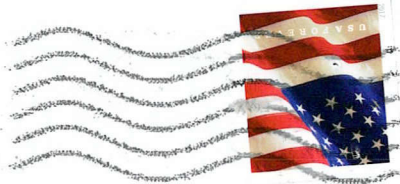

RECEIVED  
BLM

2018 APR -6 P 2:05

PHOENIX, ARIZONA

UNITED STATES Dept. of Interior

BLM  
DIVISION OF LANDS, MINERALS + Energy  
One N Central Ave  
Phoenix, AZ  
85004-4427



**United States Department of the Interior**  
**Bureau of Land Management**  
 DIV OF LANDS, MINRLS & ENERGY  
 ONE N CENTRAL AVE  
 PHOENIX, AZ 85004 -4427  
 Phone: 602-417-9200

Receipt

No: 4134428

<b>Transaction #:</b> 4248137	
<b>Date of Transaction:</b> 04/09/2018	
CUSTOMER:	
BONNIE PATRICK 1619 S POMANDER RD BOISE, ID 83705-3069 US	

LINE #	QTY	DESCRIPTION	REMARKS	UNIT PRICE	TOTAL
1	1.00	LOCATABLE MINERALS / MINING CLAIMS- NOT NEW-UNADJUD, ONE AUTH NO. ONLY / MINING CLAIM MONEY RECEIVED CASES: AMC350775/\$155.00	MAINT 2019/1	- n/a -	155.00
<b>TOTAL:</b>					<b>\$155.00</b>

PAYMENT INFORMATION			
1	AMOUNT:	155.00	POSTMARKED: N/A
	TYPE:	CHECK	RECEIVED: 04/06/2018
	CHECK NO:	5315	
	NAME:	PATRICK, BONNIE 1619 S POMANDER RD BOISE ID 83705-3069 US	

REMARKS

This receipt was generated by the automated BLM Collections and Billing System and is a paper representation of a portion of the official electronic record contained therein.

UNITED STATES  
DEPARTMENT OF THE INTERIOR  
BUREAU OF LAND MANAGEMENT  
**MAINTENANCE FEE PAYMENT FORM FOR  
LODE CLAIMS, MILL SITES, AND TUNNEL SITES**

350775

Remitter Name: Bonnie Paterek

Mailing Address: 1619 S. Pomander

City, State, Zip: Boise Idaho 83705

↑ UPDATED  
RAM

Check here if this is a change of address.

FOR COUNTY RECORDER'S USE

2017 MAY 19 3:03 PM  
BLM - BOISE

No. of claims/sites 31  
x \$155 per claim/site 03  
Total due BLM \$ 155.00

- The maintenance fee may be paid by cash, check, money order, Bureau of Land Management (BLM) Declining Deposit Account, or credit card (VISA, American Express, Discover, or MasterCard). Payments must be remitted to the BLM State Office where your claim or site is recorded and received on or before September 1. If the payment is mailed, the envelope must be postmarked by a bona fide delivery service on or before September 1 and received at the proper BLM State Office within 15 calendar days after the due date. Payments may also be made by telephone using a credit card. A complete listing of BLM State Offices with their addresses and phone numbers can be found at <http://www.blm.gov>.
- The maintenance fee for the following claim(s)/site(s) applies to the assessment year 2017.

CLAIM/SITE NAME	BLM SERIAL NO.
<u>AMC 350775</u>	<u>P.203 Boo 43639</u>
<u>Bonanza</u>	<u>AMC 350775</u>

Use a separate sheet for additional claim/site names, serial numbers, and claimant names and addresses.

# 384/904  
INTEREST  
MAY 23 2017  
BY: RAM



B Patrick  
1619 S. Pomander Dr.  
Boise ID 83705

BOISE ID 837

16 MAY 2017 PM 1 T



RECEIVED  
BLM ARIZONA

2017 MAY 19 P 3:03

PHOENIX, ARIZONA

US Dept of the Interior BLM  
Div of Lands, Minerals & Energy  
One Central Ave  
Phoenix, AZ. 85004-4427

8500444414 0041



**United States Department of the Interior  
Bureau of Land Management**  
DIV OF LANDS, MINRLS & ENERGY  
ONE N CENTRAL AVE  
PHOENIX, AZ 85004 -4427  
Phone: 602-417-9200

Receipt

No: 3841904

<b>Transaction #:</b> 3950368	
<b>Date of Transaction:</b> 05/22/2017	
<b>CUSTOMER:</b>	
BONNIE PATRICK 1619 S POMANDER RD BOISE, ID 83705-3069 US	

LINE #	QTY	DESCRIPTION	REMARKS	UNIT PRICE	TOTAL
1	1.00	LOCATABLE MINERALS / MINING CLAIMS- NOT NEW-UNADJUD, ONE AUTH NO. ONLY / MINING CLAIM MONEY RECEIVED <b>CASES: AMC350775/\$155.00</b>	MAINT 2018/1	- n/a -	155.00
<b>TOTAL:</b>					<b>\$155.00</b>

PAYMENT INFORMATION					
1	AMOUNT:	155.00	POSTMARKED:	05/16/2017	
	TYPE:	CHECK	RECEIVED:	05/19/2017	
	CHECK NO:	5253			
	NAME:	CONRAD, JIM R 1619 S POMANDER RD BOISE ID 83705-3069 US			

REMARKS

This receipt was generated by the automated BLM Collections and Billing System and is a paper representation of a portion of the official electronic record contained therein.

350775

MAINTENANCE FEE PAYMENT

Claimant Name: Bonnie Patrick  
Address: 1702 N. 8th St  
City: Bouse State: AZ Zip: 85702  
Telephone: 208 863 8167  
E-mail address: momoftheworld@hotmail  
Signature: [Signature]

BLM  
Date  
Stamp

2016 APR 20 2:50

Check here if this is a change of address.

LINE NO.	AMC NUMBER	CLAIM/SITE NAME	COUNTY RECORDER DATA (If available)	TWP	RNG	SEC
1	Amc 350775	Bonanza	P 203 B0043639			
2						
3						
4						
5						
6						
7						
8						
9						
10						

List additional claims on Form MCF114.

Bureau of Land Management  
Arizona State Office  
[www.blm.gov/az/](http://www.blm.gov/az/)

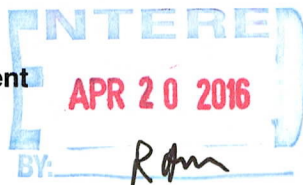

No. of Claims\*: 1 x \$155 = \$155.00  
Check No: 5165 Init. AG  
Receipt No.: 3540115  
For BLM Use Only

\* \$155 per lode mining claim, mill site, or tunnel site; and \$155 for each 20 acres or portion thereof for each placer mining claim.

Form: MCF112  
Revised July 2014



Patrick  
1702 N 8th ST  
Boise ID 83702

BOISE ID 837

12 APR 2016 PM 1 L



PHOENIX, ARIZONA  
2016 APR 10 P 2:50

UNITED STATES Department of the Interior  
Bureau of Land Management  
LANDS/Recreation + Planning  
One Central Ave  
Phoenix, AZ 85004-2203

85004-2203 0041



**United States Department of the Interior**  
**Bureau of Land Management**  
 DIV OF LANDS, MINRLS & ENERGY  
 ONE N CENTRAL AVE  
 PHOENIX, AZ 85004 -4427

Receipt

No: 3540115

Phone:

<b>Transaction #:</b> 3642372	
<b>Date of Transaction:</b> 04/19/2016	
CUSTOMER:	
BONNIE PATRICK 1702 N 8TH ST BOISE, ID 83702-3609 US	

LINE #	QTY	DESCRIPTION	REMARKS	UNIT PRICE	TOTAL
1	1.00	LOCATABLE MINERALS / MINING CLAIMS- NOT NEW-UNADJUD, ONE AUTH NO. ONLY / MINING CLAIM MONEY RECEIVED <b>CASES: AMC350775/\$155.00</b>	MAINT FEE - 1 2017	- n/a -	155.00
<b>TOTAL:</b>					<b>\$155.00</b>

PAYMENT INFORMATION					
1	AMOUNT:	155.00	POSTMARKED:	04/12/2016	
	TYPE:	CHECK	RECEIVED:	04/18/2016	
	CHECK NO:	5165			
	NAME:	PATRICK, BONNIE 1702 N 8TH ST BOISE ID 83702-3609 US			

REMARKS

This receipt was generated by the automated BLM Collections and Billing System and is a paper representation of a portion of the official electronic record contained therein.

350775

CHANGE of ADDRESS  
↑  
ALREADY IN SYSTEM

MAINTENANCE FEE PAYMENT

Claimant Name: Bonnie Patrick  
Address: 1702 N. 8th St.  
City: BOISE State: ID Zip: 83702  
Telephone: 208 - 863 - 8167  
E-mail address: mamoooftheworld@hotmail.com  
Signature: [Signature]

↓ 05/14/15  
RAM  
ADDED  
PHONE #  
EMAIL

BLM  
Date Stamp  
2015 MAY 12 P 2:52  
TUCSON, ARIZONA

Check here if this is a change of address.

LINE NO.	AMC NUMBER	CLAIM/SITE NAME	COUNTY RECORDER DATA (If available)	TWP	RNG	SEC
1	AMC350775	Bonanza	Page 203 Bao 43639			
2						
3						
4						
5						
6						
7						
8						
9						
10						

List additional claims on Form MCF114.

Bureau of Land Management  
Arizona State Office  
www.blm.gov/az/

No. of Claims: 1 x ~~\$140~~<sup>155</sup> = \$155.00  
Check No: 5001 Init. A.W.  
Receipt No.: 3295333  
For BLM Use Only

Form: MCF112  
Revised July 2009



Patrick  
1702 N. 8th St.  
Boise ID 83802

BOISE ID 837

08 MAY 2015 PM 1 L



PHOENIX STATE OFFICE

2015 MAY 12 P 2:51

PHOENIX, ARIZONA

Bureau of LAND management  
Arizona state OFFICE  
One North Central Avenue  
Suite 800

phoenix, AZ 85004-4427

8500484427



**United States Department of the Interior**  
**Bureau of Land Management**  
LANDS/RECREATION & PLANNING  
ONE N CENTRAL AVE  
PHOENIX, AZ 85004 -2203  
Phone: 602-417-9200

Receipt

No: 3295333

<b>Transaction #:</b> 3392138	
<b>Date of Transaction:</b> 05/13/2015	
CUSTOMER:	
BONNIE PATRICK 1702 N 8TH ST BOISE, ID 83702-3609 US	

LINE #	QTY	DESCRIPTION	REMARKS	UNIT PRICE	TOTAL
1	1.00	LOCATABLE MINERALS / MINING CLAIMS- NOT NEW-UNADJUD, ONE AUTH NO. ONLY / MINING CLAIM MONEY RECEIVED CASES: AMC350775/\$155.00	MAINT FEE PYMNT (1) 2016	- n/a -	155.00
<b>TOTAL:</b>					<b>\$155.00</b>

PAYMENT INFORMATION			
1	AMOUNT:	155.00	POSTMARKED: 05/08/2015
	TYPE:	CHECK	RECEIVED: 05/12/2015
	CHECK NO:	5201	
	NAME:	PATRICK, BONNIE 1702 N 8TH ST BOISE ID 83702-3609 US	

REMARKS

This receipt was generated by the automated BLM Collections and Billing System and is a paper representation of a portion of the official electronic record contained therein.

**ENTERED**  
MAY 14 2015  
BY: *[Signature]*

This is the Rest of payment after price increase

350775

**MAINTENANCE FEE PAYMENT**

Claimant Name: Bonnie Patrick  
 Address: 1702 N. 9th Street  
 City: Boise State: 70 Zip: 83702  
 Telephone: 208 863 8167  
 E-mail address: momoftheworld@hotmail.com  
 Signature: [Signature]

RECEIVED  
 BLM AZ STATE OFFICE  
 2014 AUG 13 P 1:17  
 PHOENIX, ARIZONA  
 BLM Date Stamp

Check here if this is a change of address.

LINE NO.	AMC NUMBER	CLAIM/SITE NAME	COUNTY RECORDER DATA (If available)	TWP	RNG	SEC
1	350775	Bonanza	Page 203 Book 43637			
2						
3						
4						
5						
6						
7						
8						
9						
10						

List additional claims on Form MCF114.

Bureau of Land Management  
 Arizona State Office  
[www.blm.gov/az/](http://www.blm.gov/az/)

No. of Claims: 1 x \$140 = \$15.00  
 Check No: 1476 Init. [Signature]  
 Receipt No.: 3101127  
 For BLM Use Only

Form: MCF112  
 Revised July 2009

This form is available from the Arizona Department of Mines and Mineral Resources and may be reproduced.

ENTERED  
 AUG 15 2014  
 BY: [Signature]



Bonnie Patrick  
1702 N. 8th Street  
Phoenix AZ 83702

BOISE ID 83757  
PHOENIX AZ 852

06 AUG 2014 PM 11 L  
1 PM 6 L

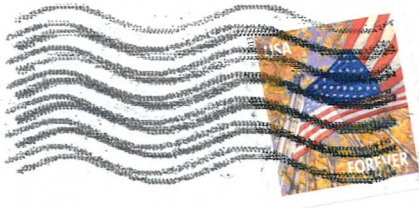

RECEIVED  
BLM AZ STATE OFFICE

2014 AUG 13 P 1:18

UNITED STATES DEPARTMENT OF INTERIOR  
**PHOENIX, ARIZONA**  
Bureau of Land Management  
Lands/Recreation + Planning  
One N Central Ave

Phoenix, AZ 85004-2203  
85004+4416



**United States Department of the Interior**  
**Bureau of Land Management**  
 LANDS/RECREATION & PLANNING  
 ONE N CENTRAL AVE  
 PHOENIX, AZ 85004 -2203  
 Phone: 602-417-9200

Receipt

No: 3101127

<b>Transaction #:</b> 3192680	
<b>Date of Transaction:</b> 08/14/2014	
CUSTOMER:	
	BONNIE PATRICK 1702 N 8TH ST BOISE, ID 83702-3609 US

LINE #	QTY	DESCRIPTION	REMARKS	UNIT PRICE	TOTAL
1	1.00	LOCATABLE MINERALS / MINING CLAIMS-NOT NEW-UNADJUD, ONE AUTH NO. ONLY / MINING CLAIM MONEY RECEIVED CASES: AMC350775/\$15.00	ADD'L MAINT FEE PYMNT (1) 2015	- n/a -	15.00
<b>TOTAL:</b>					<b>\$15.00</b>

PAYMENT INFORMATION					
1	AMOUNT:	15.00	POSTMARKED:	08/06/2014	
	TYPE:	CHECK	RECEIVED:	08/13/2014	
	CHECK NO:	1476			
	NAME:	PATRICK, BONNIE 1702 N 8TH ST BOISE ID 83702-3609 US			

REMARKS

This receipt was generated by the automated BLM Collections and Billing System and is a paper representation of a portion of the official electronic record contained therein.

**MAINTENANCE FEE PAYMENT**

Mining Claim Maintenance Fee Payment of \$100 per claim or site is due on or before September 1, 2014, in lieu of assessment work for the upcoming assessment year beginning September 1 of the year noted above.

BUREAU OF LAND MANAGEMENT  
ARIZONA STATE OFFICE  
222 NORTH CENTRAL AVENUE  
PHOENIX, AZ 85004  
602-417-9200  
www.az.blm.gov

FOR BLM USE ONLY	
NO. OF CLAIMS: <u>1</u>	X \$100 = \$ <u>140.00</u>
RECEIPT NO: <u>2495259</u>	CHECK NO: <u>1318</u>
INIT: <u>CAH</u>	

BLM SERIAL NUMBERS	NAME OF CLAIMS/SITES	COUNTY BOOK/DOCKET & PAGE OR FEE NUMBER
1. AMC <u>350775</u>	<u>Bonanza</u>	<u>Page 203 Boo 43639</u>
2. AMC _____	_____	_____
3. AMC _____	_____	_____
4. AMC _____	_____	_____
5. AMC _____	_____	_____
6. AMC _____	_____	_____
7. AMC _____	_____	_____
8. AMC _____	_____	_____
9. AMC _____	_____	_____
10. AMC _____	_____	_____

List additional claims on the reverse side of this form.

CHECK HERE IF THIS IS A CHANGE OF ADDRESS

CLAIMANT'S NAME: Bonnie Patrick  
 ADDRESS: 2906 Ingleswood  
 CITY: BOISE STATE: IDAHO ZIP: 83705  
 PHONE: 208 863 8167  
 Email: مامو of the world @ Hotmail. com  
 Signature: Be R

RECEIVED  
 BLM AZ STATE OFFICE  
 PHOENIX, ARIZONA  
 2014 MAR 24 P 5:23  
 BLM STATE STAMP

To record with the County, one claimant or an agent must sign.

ENTERED  
 MAR 26 2014  
 BY: RM



B Patrick  
2906 Inglewood RD  
Boose ID

RECEIVED  
BLM STATE OFFICE  
85705

BOISE ID 837

21 MAR 2014 PM 2 T

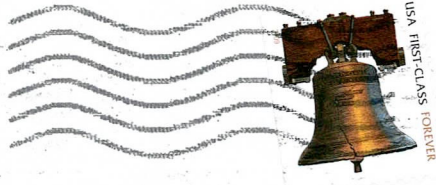

2014 MAR 24 PM 3:12

PHOENIX, ARIZONA

UNITED STATES Dept. of the Interior  
Bureau of Land Management  
Lands/Recreation and planning  
One Central Ave  
Phoenix, AZ 85004-2203

85004+4471



**United States Department of the Interior**  
**Bureau of Land Management**  
 LANDS/RECREATION & PLANNING  
 ONE N CENTRAL AVE  
 PHOENIX, AZ 85004 -2203  
 Phone: 602-417-9200

Receipt

No: 2995259

<b>Transaction #:</b> 3084736	
<b>Date of Transaction:</b> 03/25/2014	
<b>CUSTOMER:</b>	
	BONNIE PATRICK 2906 S INGLEWOOD RD BOISE, ID 83705-4628 US

LINE #	QTY	DESCRIPTION	REMARKS	UNIT PRICE	TOTAL
1	1.00	LOCATABLE MINERALS / MINING CLAIMS- NOT NEW-UNADJUD, ONE AUTH NO. ONLY / MINING CLAIM MONEY RECEIVED <b>CASES: AMC350775/\$140.00</b>	MAINT FEE PYMNT (1) 2015	- n/a -	140.00
<b>TOTAL:</b>					<b>\$140.00</b>

PAYMENT INFORMATION					
1	<b>AMOUNT:</b>	140.00	<b>POSTMARKED:</b>	03/21/2014	
	<b>TYPE:</b>	CHECK	<b>RECEIVED:</b>	03/24/2014	
	<b>CHECK NO:</b>	1318			
	<b>NAME:</b>	PATRICK, BONNIE 2906 S INGLEWOOD RD BOISE ID 83705-4628 US			

REMARKS
IN THE FUTURE PLEASE SUBMIT CURRENT BLM FORMS FOR PAYMENT. ATTACHED IS A BLANK FORM THAT CAN BE USED FOR NEXT YEAR.

This receipt was generated by the automated BLM Collections and Billing System and is a paper representation of a portion of the official electronic record contained therein.

## Customer Name Update Screen

**System ID:MC**

Name: PATRICK BONNIE

Proprietor #: 2302110

Category: P - PRIVATE

Address: 2906 S INGLEWOOD RD

City: BOISE

State: ID

Zip: 837054628

UNDELIVERABLE

Email: MAMUOFTHEWORLD@HOTMAIL.COM

Customer details successfully saved for Customer Id 2302110



AMC 350775

**MAINTENANCE FEE PAYMENT**

Mining Claim Maintenance Fee Payment of \$<sup>140</sup>~~100~~ per claim or site is due on or before September 1, 20\_\_ in lieu of assessment work for the upcoming assessment year beginning September 1 of the year noted above.

BUREAU OF LAND MANAGEMENT  
ARIZONA STATE OFFICE  
222 NORTH CENTRAL AVENUE  
PHOENIX, AZ 85004  
602-417-9200  
www.az.blm.gov

140

<b>FOR BLM USE ONLY</b>	
NO. OF CLAIMS: <u>1</u>	X \$100 = \$ <u>1</u>
RECEIPT NO: _____	CHECK NO: <u>1256</u>
INIT: <u>Full</u>	# <u>2775766</u>

BLM SERIAL NUMBERS	NAME OF CLAIMS/SITES	COUNTY BOOK/DOCKET & PAGE OR FEE NUMBER
1. AMC <u>350775</u>	<u>Bonanza</u>	<u>Page 203 Boo</u> <u>43639</u>
2. AMC _____	_____	_____
3. AMC _____	_____	_____
4. AMC _____	_____	_____
5. AMC _____	_____	_____
6. AMC _____	_____	_____
7. AMC _____	_____	_____
8. AMC _____	_____	_____
9. AMC _____	_____	_____
10. AMC _____	_____	_____

List additional claims on the reverse side of this form.

**CHECK HERE IF THIS IS A CHANGE OF ADDRESS**

CLAIMANT'S NAME: Bonnie Patrick ✓  
 ADDRESS: 5523 S. Latigo Dr  
 CITY: Boise STATE: Idaho ZIP: 83709  
 PHONE: 208 863 8167

Signature: [Signature]

To record with the County, one claimant or an agent must sign.

# checks  
1256  
140.00

**ENTERED INTO COMPUTER**  
APR 25 2013 PB

RECEIVED  
2013 APR 16 P 2:51  
BLM DATE STAMP



Bonnie Patrick  
5523 S Latigo Dr.  
Boise, ID 83709

BOISE ID 836

13 APR 2013 PM 1 T



RECEIVED  
STATE OFFICE

2013 APR 16 P 2:52

PHOENIX, ARIZONA

UNITED STATES Department  
OF the INTERIOR  
LANDS/Recreation & Planning  
One N CENTRAL AVE.

PHOENIX, ARIZONA 85004-2203

Bonnie Patrick  
5523 S Latigo Dr.  
Boise, ID 83709

BOISE ID 836

13 APR 2013 PM 1 T



RECEIVED  
STATE OFFICE

2013 APR 16 P 2:52

PHOENIX, ARIZONA

UNITED STATES Department  
OF the INTERIOR  
LANDS/Recreation & Planning  
One N Central Ave.

PHOENIX, ARIZONA 85004-2203







Bonnie Patrick  
5523 S Latigo Dr.  
Boise, ID 83709

BOISE ID 836

13 APR 2013 PM 1 T



RECEIVED  
STATE OFFICE

2013 APR 16 P 2:52

PHOENIX, ARIZONA

UNITED STATES Department  
OF the INTERIOR  
LANDS/Recreation & Planning  
One N Central Ave.

PHOENIX, ARIZONA 85004-2203

United States Department of the Interior

Bureau of Land Management

LANDS/RECREATION & PLANNING

ONE N CENTRAL AVE

PHOENIX, AZ 85004 -2203

Phone: 602-417-9200

Receipt

No:

2775766

<b>Transaction #:</b> 2860123	<b>ENTERED INTO COMPUTER</b>
<b>Date of Transaction:</b> 04/17/2013	
<b>CUSTOMER:</b>	APR 25 2013 <i>pb</i>
BONNIE PATRICK 5523 S LATIGO DR BOISE, ID 83709-6447 US	

LINE #	QTY	DESCRIPTION	REMARKS	UNIT PRICE	TOTAL
1	1.00	LOCATABLE MINERALS / MINING CLAIMS-NOT NEW-UNADJUD, ONE AUTH NO. ONLY / MINING CLAIM MONEY RECEIVED CASES: AMC350775/\$140.00	MAINT 2013/1	- n/a -	140.00
<b>TOTAL:</b>					<b>\$140.00</b>

PAYMENT INFORMATION			
1	AMOUNT:	140.00	POSTMARKED: 04/13/2013
	TYPE:	CHECK	RECEIVED: 04/16/2013
	CHECK NO:	1256	
	NAME:	PATRICK, BONNIE 5523 S LATIGO DR BOISE ID 83709-6447 US	

REMARKS
PLEASE USE NEW AND UPDATED FORM FOR NEXT FILING SEASON/THANK YOU

This receipt was generated by the automated BLM Collections and Billing System and is a paper representation of a portion of the official electronic record contained therein.

## Mass Add/Delete/Update Action Data

Starting Serial Number Ending Serial Number

350775

350775

	Action Data:
Action Code:	682 <input type="button" value="Lookup"/>
Action Remark:	2014
Action Date:	04/16/2013
Receipt Nr:	2775766

[AMC350775] - [Lode] - 682 - 2014;\$140

=====  
Total Amount Processed : \$140.00

	Update Action Data:
Action Code:	<input type="text"/> <input type="button" value="Lookup"/>
Action Remark:	<input type="text"/>
Action Date:	<input type="text"/>
Receipt Nr:	<input type="text"/>

**DEPARTMENT OF THE INTERIOR**  
**BUREAU OF LAND MANAGEMENT**  
**MINING CLAIMS**  
**(LIVE) Serial Register Page**

Run Date/Time: 04/25/2013 02:10 PM

Page 1 of 2

01 05-10-1872;017STAT0091;30USC26,28,34

Total Acres

Serial Number

Case Type 384101: LODE CLAIM

20.660

AMC350775

Claim Name: BONANZA

Lead File Number

Commodity :

AMC350775

Case Disposition: ACTIVE

Required Maintenance Fee: \$140.00

Name & Address	Int Rel
PATRICK BONNIE 5523 S LATIGO DR BOISE, ID 83709-6447	CLAIMANT

Mer Twp Rng Sec	Quadrant	District/Field Office	County
14 0130N 0080W 009	NE,NW	KINGMAN FO	YAVAPAI

Act Date	Code	Action	Action Remarks	Receipt Number
10/28/1998	403	LOCATION DATE		
11/02/1998	395	RECORDATION NOTICE RECD		
04/16/2013	682	MAINTENANCE FEE/\$140	2014;\$140	2775766
02/24/2012	682	MAINTENANCE FEE/\$140	2013;\$140	2522526
05/23/2011	682	MAINTENANCE FEE/\$140	2012	2348599
07/21/2010	682	MAINTENANCE FEE/\$140	2011	2174634
07/23/2009	582	MAINTENANCE FEE/\$125	2010	1964805
06/13/2008	582	MAINTENANCE FEE/\$125	2009	1726057
07/17/2007	582	MAINTENANCE FEE/\$125	2008	1526786
06/27/2006	582	MAINTENANCE FEE/\$125	2007	1306913
08/08/2005	582	MAINTENANCE FEE/\$125	2006	1124527
05/21/2004	482	MAINTENANCE FEE/\$100	2005	878500
08/07/2003	482	MAINTENANCE FEE/\$100	2004	725479
08/02/2002	482	MAINTENANCE FEE/\$100	2003	532780
08/07/2001	482	MAINTENANCE FEE/\$100	2002	351946
08/11/2000	482	MAINTENANCE FEE/\$100	2001	167305
08/12/1999	482	MAINTENANCE FEE/\$100	2000	
11/04/1998	482	MAINTENANCE FEE/\$100	1999	
04/16/2013	392	MONIES RECEIVED	\$140.00;1	2775766
07/21/2010	396	TRF OF INTEREST FILED	HIBBERT NED Q	2234516
08/28/2009	399	CURABLE \$15 MAINT FEE	2010	1990916
12/08/2004	396	TRF OF INTEREST FILED	HIBBERT ALDEN R	998106
12/01/2004	391	CURABLE \$25 MAINT FEE	2005	992126
02/11/1999	669	LAND STATUS CHECKED		
02/09/1999	669	LAND STATUS CHECKED		
11/02/1998	501	ACCT ADV IN LEAD FILE	AMC350775	

Line Nr Remarks

NO WARRANTY IS MADE BY BLM  
FOR USE OF THE DATA FOR  
PURPOSES NOT INTENDED BY BLM



**DEPARTMENT OF THE INTERIOR  
BUREAU OF LAND MANAGEMENT  
MINING CLAIMS  
(LIVE) Serial Register Page**

Run Date/Time: 04/25/2013 02:10 PM

Page 2 of 2

**NO WARRANTY IS MADE BY BLM  
FOR USE OF THE DATA FOR  
PURPOSES NOT INTENDED BY BLM**

AMC 350775

MAINTENANCE FEE PAYMENT

Feb. 21, 2012

Claimant Name: Bonnie Patrick #1182  
Address: 5523 S. Latigo Dr.  
City: Bave State: AZ Zip: 83709  
Telephone: 208 863 8167  
E-mail address: Mamsoftheworld@hotmail.com  
Signature: [Signature]

RECEIVED  
BLM AZ STATE OFFICE  
2012 FEB 24 P 1:11  
PHOENIX, ARIZONA  
BLM  
Date  
Stamp

Check here if this is a change of address.

Phone number

LINE NO.	AMC NUMBER	CLAIM/SITE NAME	COUNTY RECORDER DATA (If available)	TWP	RNG	SEC
1	350775	Bonanza	Page 202 Bco 43639			
2						
3						
4						
5						
6						
7						
8						
9						
10						

ENTERED INTO COMP  
MAR 01 2012

List additional claims on Form MCF114.

Bureau of Land Management  
Arizona State Office  
www.blm.gov/az

No. of Claims: 1 x \$140 = 140  
Check No: 1182 Init. [Signature]  
Receipt No.: 2582526  
For BLM Use Only

United States Department of the Interior  
 Bureau of Land Management  
 LANDS/RECREATION & PLANNING  
 ONE N CENTRAL AVE  
 PHOENIX, AZ 85004 -2203  
 Phone: 602-417-9200

Receipt

No: 2522526

Transaction #: 2600336		<b>ENTERED INTO COMPUTER</b>
Date of Transaction: 02/27/2012		
CUSTOMER: MAR 01 2012 <i>pg</i>		
BONNIE PATRICK 5523 S LATIGO DR BOISE, ID 83709-6447 US		

LINE #	QTY	DESCRIPTION	REMARKS	UNIT PRICE	TOTAL
1	1.00	LOCATABLE MINERALS / MINING CLAIMS-NOT NEW-UNADJUD, ONE AUTH NO. ONLY / MINING CLAIM MONEY RECEIVED CASES: AMC350775/\$140.00	MAINT 2013/1	- n/a -	140.00
<b>TOTAL:</b>					<b>\$140.00</b>

PAYMENT INFORMATION					
1	AMOUNT:	140.00	POSTMARKED:	02/21/2012	
	TYPE:	CHECK	RECEIVED:	02/27/2012	
	CHECK NO:	1182			
	NAME:	PATRICK, BONNIE P 5523 S LATIGO DR BOISE ID 83709-6447 US			

REMARKS

This receipt was generated by the automated BLM Collections and Billing System and is a paper representation of a portion of the official electronic record contained therein.

Bonnie Patrick  
5523 S Latigo Dr.  
Boise, ID 83709



BOISE ID 83709

21 FEB 2012 PM 2 L

POSTAGE  
NECESSARY  
NO POSTAGE  
NECESSARY  
IF MAILED  
IN THE  
UNITED STATES



RECEIVED

BLM STATE OFFICE

2012 FEB 24 PM 12: 51

PHOENIX, ARIZONA

BLM  
ARIZONA State OFFICE  
One North Central Ave.  
Suite 800  
Phoenix, ARIZONA 85004-1111





AMC 350775

**MAINTENANCE FEE PAYMENT**

Claimant Name: BONNIE Patrick ✓  
Address: 5523 LATIGO DR.  
City: Boise State: ID Zip: 83709  
Telephone: 208 362 0863  
E-mail address: momoftheworld@hotmail.com  
Signature: Bonnie Patrick

RECEIVED  
BLM AZ STATE OFFICE  
PHOENIX, ARIZONA  
2011 MAY 23 A 8:30  
BLM  
Date  
Stamp

Check here if this is a change of address.

MAY 5-2011

LINE NO.	AMC NUMBER	CLAIM/SITE NAME	COUNTY RECORDER DATA (If available)	TWP	RNG	SEC
1	350775	Bonanza	Page 203 Boo			
2			43639			
3						
4						
5						
6						
7						
8						
9						
10						

ENTERED INTO COMPUTER  
MAY 26 2011  
PB

List additional claims on Form MCF114.

Bureau of Land Management  
Arizona State Office  
www.blm.gov/az

No. of Claims: 1 x \$140 = 140  
Check No: 1107 Init. JMC  
Receipt No.: 3348599  
For BLM Use Only

Form: MCF112  
Revised July 2009

This form is available from the Arizona Department of Mines and Mineral Resources and may be reproduced.

United States Department of the Interior  
 Bureau of Land Management  
 LANDS/RECREATION & PLANNING  
 ONE N CENTRAL AVE  
 PHOENIX, AZ 85004 -2203  
 Phone:

Receipt

No:

2348599

Transaction #: 2422903		<b>ENTERED INTO COMPUTER</b>
Date of Transaction: 05/23/2011		
CUSTOMER:		MAY 26 2011 <i>DB</i>
BONNIE PATRICK 5523 S LATIGO DR BOISE, ID 83709-6447 US		

LINE #	QTY	DESCRIPTION	REMARKS	UNIT PRICE	TOTAL
1	1.00	LOCATABLE MINERALS / MINING CLAIMS-NOT NEW-UNADJUD, ONE AUTH NO. ONLY / MINING CLAIM MONEY RECEIVED CASES: AMC350775/\$140.00	MAINT 2012/1	- n/a -	140.00
<b>TOTAL:</b>					<b>\$140.00</b>

PAYMENT INFORMATION					
1	AMOUNT:	140.00	POSTMARKED:	05/16/2011	
	TYPE:	CHECK	RECEIVED:	05/23/2011	
	CHECK NO:	1107			
	NAME:	PATRICK, BONNIE 5523 S LATIGO DR BOISE ID 83709-6447 US			

REMARKS

This receipt was generated by the automated BLM Collections and Billing System and is a paper representation of a portion of the official electronic record contained therein.



Bonnie Patrick  
 5523 S Latigo Dr  
 Boise, ID 83709

000

BOISE ID 837

16 MAY 2011 PM 2 L



PHOENIX, ARIZONA  
 Bureau of Land Management  
 ARIZONA STATE OFFICE  
 ONE NORTH CENTRAL AVE.  
 SUITE 800  
 PHOENIX, AZ. 85004-4427

85004+4427

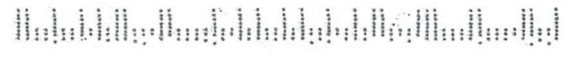

**DEPARTMENT OF THE INTERIOR**  
**BUREAU OF LAND MANAGEMENT**

**MINING CLAIMS**

**(LIVE) Serial Register Page**

Run Date/Time: 05/26/2011 07:59 AM

Page 1 of

01 05-10-1872;017STAT0091;30USC26,28,34

Case Type 384101: LODE CLAIM

Claim Name: BONANZA

Commodity :

Case Disposition: ACTIVE

Serial Number

AMC350775

Lead File Number

AMC350775

Name & Address	Int Rel	% Interest
PATRICK BONNIE 5523 S LATIGO DR BOISE, ID 83709-6447	CLAIMANT	0.0000000

Mer Twp	Rng	Sec	Quadrant	District/Field Office	County
14	0130N	0080W	009 NE NW	KINGMAN FIELD OFFICE	YAVAPAI

Act Date	Code	Action	Action Remarks	Receipt Number
10/28/1998	403	LOCATION DATE		
11/02/1998	395	RECORDATION NOTICE RECD		
05/23/2011	682	MAINTENANCE FEE/\$140	2012	2348599
07/21/2010	682	MAINTENANCE FEE/\$140	2011	2174634
07/23/2009	582	MAINTENANCE FEE/\$125	2010	1964805
06/13/2008	582	MAINTENANCE FEE/\$125	2009	1726057
07/17/2007	582	MAINTENANCE FEE/\$125	2008	1526786
06/27/2006	582	MAINTENANCE FEE/\$125	2007	1306913
08/08/2005	582	MAINTENANCE FEE/\$125	2006	1124527
05/21/2004	482	MAINTENANCE FEE/\$100	2005	878500
08/07/2003	482	MAINTENANCE FEE/\$100	2004	725479
08/02/2002	482	MAINTENANCE FEE/\$100	2003	532780
08/07/2001	482	MAINTENANCE FEE/\$100	2002	351946
08/11/2000	482	MAINTENANCE FEE/\$100	2001	167305
08/12/1999	482	MAINTENANCE FEE/\$100	2000	
11/04/1998	482	MAINTENANCE FEE/\$100	1999	
05/23/2011	392	MONIES RECEIVED	\$140.00;1	2348599
07/21/2010	396	TRF OF INTEREST FILED	HIBBERT NED Q	2234516
08/28/2009	399	CURABLE \$15 MAINT FEE	2010	1990916
12/08/2004	396	TRF OF INTEREST FILED	HIBBERT ALDEN R	998106
12/01/2004	391	CURABLE \$25 MAINT FEE	2005	992126
02/11/1999	669	LAND STATUS CHECKED		
02/09/1999	669	LAND STATUS CHECKED		
11/02/1998	501	ACCT ADV IN LEAD FILE	AMC350775	

Line Nr Remarks

NO WARRANTY IS MADE BY BLM  
FOR USE OF THE DATA FOR  
PURPOSES NOT INTENDED BY BLM



United States Department of the Interior  
 Bureau of Land Management  
 BUSINESS & SUPPORT SVCS DIV  
 ONE N CENTRAL AVE SUITE 800  
 PHOENIX, AZ 85004 -4427  
 Phone: (602) 417-9200

AMC 350775

Receipt

No:

1964805

<b>Transaction #:</b> 2028594	
<b>Date of Transaction:</b> 07/27/2009	
<b>CUSTOMER:</b>	NED Q HIBBERT PO BOX 1383 BAGDAD, AZ 86321-1383 US

AMC 350775

LINE #	QTY	DESCRIPTION	REMARKS	UNIT PRICE	TOTAL
1	1.00	LOCATABLE MINERALS / MINING CLAIMS-NOT NEW-UNADJUD, ONE AUTH NO. ONLY / MINING CLAIM MONEY RECEIVED CASES: AMC350775/\$125.00. L	MAINT 2010	- n/a -	125.00
<b>TOTAL:</b>					<b>\$125.00</b>

PAYMENT INFORMATION					
1	AMOUNT:	125.00	POSTMARKED:	07/20/2009	
	TYPE:	CHECK	RECEIVED:	07/23/2009	
	CHECK NO:	461			
	NAME:	HIBBERT, NED Q PO BOX 1383 BAGDAD AZ 86321-1383 US			

REMARKS
FEE INCREASED TO \$140, SHORT PAID BY \$15.00

This receipt was generated by the automated BLM Collections and Billing System and is a paper representation of a portion of the official electronic record contained therein.

*Please send me some updated forms*

PHOENIX, ARIZONA  
 2009 AUG 28 A 8:01  
 RECEIVED  
 BLM AZ STATE OFFICE



**United States Department of the Interior**  
**Bureau of Land Management**  
 BUSINESS & SUPPORT SVCS DIV  
 ONE N CENTRAL AVE SUITE 800  
 PHOENIX, AZ 85004 -4427  
 Phone: (602) 417-9200

Receipt

No: 1990916

<b>Transaction #:</b> 2055118	
<b>Date of Transaction:</b> 08/28/2009	
<b>CUSTOMER:</b>	NED Q HIBBERT PO BOX 1383 BAGDAD,AZ 86321-1383 US

LINE #	QTY	DESCRIPTION	REMARKS	UNIT PRICE	TOTAL
1	1.00	LOCATABLE MINERALS / MINING CLAIMS-NOT NEW-UNADJUD,ONE AUTH NO. ONLY / MINING CLAIM MONEY RECEIVED CASES: AMC350775/\$15.00	MAINT 2010	- n/a -	15.00
<b>TOTAL:</b>					<b>\$15.00</b>

PAYMENT INFORMATION					
1	AMOUNT:	15.00	POSTMARKED:	08/24/2009	
	TYPE:	CHECK	RECEIVED:	08/28/2009	
	CHECK NO:	452			
	NAME:	HIBBERT, NED Q 3450 S STATE LINE RD 83414 US			

REMARKS

This receipt was generated by the automated BLM Collections and Billing System and is a paper representation of a portion of the official electronic record contained therein.

**MAINTENANCE FEE PAYMENT**

Mining Claim Maintenance Fee Payment of \$100 per claim or site is due on or before September 1, 2009, in lieu of assessment work for the upcoming assessment year beginning September 1 of the year noted above.

BUREAU OF LAND MANAGEMENT  
ARIZONA STATE OFFICE  
222 NORTH CENTRAL AVENUE  
PHOENIX, AZ 85004  
602-417-9200  
www.az.blm.gov

<b>FOR BLM USE ONLY</b>	
NO. OF CLAIMS: <u>1</u>	X \$100 = \$ <u>125.00</u>
CHECK NO: <u>461</u>	INIT: <u>SPR</u>

<u>BLM SERIAL NUMBERS</u>	<u>NAME OF CLAIMS/SITES</u>	<u>COUNTY RECORDER'S DATA</u>
1. AMC <u>350 775</u>	<u>BONANZA</u>	<u>Page 203 BOOK 3639</u>
2. AMC _____	_____	_____
3. AMC _____	_____	_____
4. AMC _____	_____	_____
5. AMC _____	_____	_____
6. AMC _____	_____	_____
7. AMC _____	_____	_____
8. AMC _____	_____	_____
9. AMC _____	_____	_____
10. AMC _____	_____	_____

List additional claims on the reverse side of this form.

CHECK HERE IF THIS IS A CHANGE OF ADDRESS

CLAIMANT'S NAME: MED G. HIBBERT  
ADDRESS: P.O. BOX 1383  
CITY: BAGDAD STATE: AZ ZIP: 86321  
PHONE: 928 308 1984

Signature: Med G. Hibbert Date: July 17/09

To record with the County, one claimant or agent must sign.

RECEIVED BLM AZ STATE OFFICE 2009 JUL 23 A 8:34 PHOENIX, ARIZONA	<b>BLM DATE STAMP</b>
---	-----------------------

PRIVACY ACT STATEMENT - This information is being collected pursuant to 30 U.S.C. 28, 43 CFR 3833.2, and ARS 27-208, in compliance with the laws of the USDI, Bureau of Land Management, and the State of Arizona. The purpose of this collection is to facilitate processing of claims or applications. This form is covered by Privacy Act Notice #INTERIOR/LLM-32 and is subject to the routine uses stated in that notice. Privacy Act Notice #INTERIOR/LLM-32 is available at the BLM Arizona State Office. This form may be locally reproduced.

ENTERED INTO COMPUTER

8/3/09



- 11. AMC \_\_\_\_\_
- 12. AMC \_\_\_\_\_
- 13. AMC \_\_\_\_\_
- 14. AMC \_\_\_\_\_
- 15. AMC \_\_\_\_\_
- 16. AMC \_\_\_\_\_
- 17. AMC \_\_\_\_\_
- 18. AMC \_\_\_\_\_
- 19. AMC \_\_\_\_\_
- 20. AMC \_\_\_\_\_

43 CFR 3833.0-5(e) (August 30, 1994) requires that the names of all of the owners and their current addresses shall be identified on all instruments required to be recorded or filed by regulation, 43 CFR Subpart 3833.

NAME: \_\_\_\_\_ ADDRESS: \_\_\_\_\_  
 CITY: \_\_\_\_\_ STATE : \_\_\_\_\_ ZIP: \_\_\_\_\_  **CHANGE OF ADDRESS**

NAME: \_\_\_\_\_ ADDRESS: \_\_\_\_\_  
 CITY: \_\_\_\_\_ STATE : \_\_\_\_\_ ZIP: \_\_\_\_\_  **CHANGE OF ADDRESS**

NAME: \_\_\_\_\_ ADDRESS: \_\_\_\_\_  
 CITY: \_\_\_\_\_ STATE : \_\_\_\_\_ ZIP: \_\_\_\_\_  **CHANGE OF ADDRESS**

NAME: \_\_\_\_\_ ADDRESS: \_\_\_\_\_  
 CITY: \_\_\_\_\_ STATE : \_\_\_\_\_ ZIP: \_\_\_\_\_  **CHANGE OF ADDRESS**

NAME: \_\_\_\_\_ ADDRESS: \_\_\_\_\_  
 CITY: \_\_\_\_\_ STATE : \_\_\_\_\_ ZIP: \_\_\_\_\_  **CHANGE OF ADDRESS**

NAME: \_\_\_\_\_ ADDRESS: \_\_\_\_\_  
 CITY: \_\_\_\_\_ STATE : \_\_\_\_\_ ZIP: \_\_\_\_\_  **CHANGE OF ADDRESS**

NAME: \_\_\_\_\_ ADDRESS: \_\_\_\_\_  
 CITY: \_\_\_\_\_ STATE : \_\_\_\_\_ ZIP: \_\_\_\_\_  **CHANGE OF ADDRESS**

FOR BLM USE ONLY	
DATE ENTERED INTO COMPUTER:	_____
INITIALS:	_____ VERIFIED: _____

PRIVACY ACT STATEMENT – This information is being collected pursuant to 30 U.S.C. 28, 43 CFR 3833.2, and ARS 27-208, in compliance with the laws of the USDI, Bureau of Land Management, and the State of Arizona. The purpose of this collection is to facilitate processing of claims or applications. This form is covered by Privacy Act Notice #INTERIOR/LLM-32 and is subject to the routine uses stated in that notice. Privacy Act Notice #INTERIOR/LLM-32 is available at the BLM Arizona State Office. This form may be locally reproduced. AZ-3833-1 (12/2003)



**United States Department of the Interior**  
**Bureau of Land Management**  
 BUSINESS & SUPPORT SVCS DIV  
 ONE N CENTRAL AVE SUITE 800  
 PHOENIX, AZ 85004 -4427  
 Phone: (602) 417-9200

Receipt

No:

1964805

<b>Transaction #:</b> 2028594	
<b>Date of Transaction:</b> 07/27/2009	
<b>CUSTOMER:</b>	NED Q HIBBERT PO BOX 1383 BAGDAD,AZ 86321-1383 US

LINE #	QTY	DESCRIPTION	REMARKS	UNIT PRICE	TOTAL
1	1.00	LOCATABLE MINERALS / MINING CLAIMS-NOT NEW-UNADJUD,ONE AUTH NO. ONLY / MINING CLAIM MONEY RECEIVED CASES: AMC350775/\$125.00	MAINT 2010	- n/a -	125.00
<b>TOTAL:</b>					<b>\$125.00</b>

PAYMENT INFORMATION					
1	AMOUNT:	125.00	POSTMARKED:	07/20/2009	
	TYPE:	CHECK	RECEIVED:	07/23/2009	
	CHECK NO:	461			
	NAME:	HIBBERT, NED Q PO BOX 1383 BAGDAD AZ 86321-1383 US			

REMARKS
FEES INCREASED TO \$140, SHORT PAID BY \$15.00

This receipt was generated by the automated BLM Collections and Billing System and is a paper representation of a portion of the official electronic record contained therein.

AMC 350775

ENTERED INTO COMPUTER

6/29/08 Dgg

MAINTENANCE FEE PAYMENT 2008 \$125.00

Mining Claim Maintenance Fee Payment of \$100 per claim or site is due on or before September 1, 20\_\_, in lieu of assessment work for the upcoming assessment year beginning September 1 of the year noted above.

BUREAU OF LAND MANAGEMENT  
ARIZONA STATE OFFICE  
222 NORTH CENTRAL AVENUE  
PHOENIX, AZ 85004  
602-417-9200  
www.az.blm.gov

<b>FOR BLM USE ONLY</b>	
NO. OF CLAIMS: <u>1</u>	X \$100 = \$ <u>100</u>
CHECK NO: <u>106</u>	INIT: <u>YMC</u>
	# <u>1726057</u>

BLM SERIAL NUMBERS	NAME OF CLAIMS/SITES	COUNTY RECORDER'S DATA
1. AMC <u>350 775</u>	<u>BONANZA</u>	<u>BOOK 3639 Page 806</u>
2. AMC _____	_____	_____
3. AMC _____	_____	_____
4. AMC _____	_____	_____
5. AMC _____	_____	_____
6. AMC _____	_____	_____
7. AMC _____	_____	_____
8. AMC _____	_____	_____
9. AMC _____	_____	_____
10. AMC _____	_____	_____

List additional claims on the reverse side of this form.

CHECK HERE IF THIS IS A CHANGE OF ADDRESS

CLAIMANT'S NAME: Ned Q Hibbert  
 ADDRESS: P.O. Box 1383  
 CITY: Bagdad STATE: AZ ZIP: ~~86321~~ 86321  
 PHONE: \_\_\_\_\_

Signature: Ned Q Hibbert Date: June 9, 08

To record with the County, one claimant or agent must sign.

RECEIVED BLM, AZ STATE OFFICE PHOENIX, ARIZONA 2008 JUN 13 A 7:11 BLM DATE STAMP
--

PRIVACY ACT STATEMENT – This information is being collected pursuant to 30 U.S.C. 28, 43 CFR 3833.2, and ARS 27-208, in compliance with the laws of the USDI, Bureau of Land Management, and the State of Arizona. The purpose of this collection is to facilitate processing of claims or applications. This form is covered by Privacy Act Notice #INTERIOR/LLM-32 and is subject to the routine uses stated in that notice. Privacy Act Notice #INTERIOR/LLM-32 is available at the BLM Arizona State Office. This form may be locally reproduced.

AZ-3833-1 (12/2003)

11. AMC \_\_\_\_\_  
 12. AMC \_\_\_\_\_  
 13. AMC \_\_\_\_\_  
 14. AMC \_\_\_\_\_  
 15. AMC \_\_\_\_\_  
 16. AMC \_\_\_\_\_  
 17. AMC \_\_\_\_\_  
 18. AMC \_\_\_\_\_  
 19. AMC \_\_\_\_\_  
 20. AMC \_\_\_\_\_

PHOENIX, ARIZONA  
 JUN 13 A 7:17  
 2008

43 CFR 3833.0-5(e) (August 30, 1994) requires that the names of all of the owners and their current addresses shall be identified on all instruments required to be recorded or filed by regulation, 43 CFR Subpart 3833.

NAME: \_\_\_\_\_ ADDRESS: \_\_\_\_\_

CITY: \_\_\_\_\_ STATE : \_\_\_\_\_ ZIP: \_\_\_\_\_  **CHANGE OF ADDRESS**

NAME: \_\_\_\_\_ ADDRESS: \_\_\_\_\_

CITY: \_\_\_\_\_ STATE : \_\_\_\_\_ ZIP: \_\_\_\_\_  **CHANGE OF ADDRESS**

NAME: \_\_\_\_\_ ADDRESS: \_\_\_\_\_

CITY: \_\_\_\_\_ STATE : \_\_\_\_\_ ZIP: \_\_\_\_\_  **CHANGE OF ADDRESS**

NAME: \_\_\_\_\_ ADDRESS: \_\_\_\_\_

CITY: \_\_\_\_\_ STATE : \_\_\_\_\_ ZIP: \_\_\_\_\_  **CHANGE OF ADDRESS**

NAME: \_\_\_\_\_ ADDRESS: \_\_\_\_\_

CITY: \_\_\_\_\_ STATE : \_\_\_\_\_ ZIP: \_\_\_\_\_  **CHANGE OF ADDRESS**

NAME: \_\_\_\_\_ ADDRESS: \_\_\_\_\_

CITY: \_\_\_\_\_ STATE : \_\_\_\_\_ ZIP: \_\_\_\_\_  **CHANGE OF ADDRESS**

NAME: \_\_\_\_\_ ADDRESS: \_\_\_\_\_

CITY: \_\_\_\_\_ STATE : \_\_\_\_\_ ZIP: \_\_\_\_\_  **CHANGE OF ADDRESS**

FOR BLM USE ONLY	
DATE ENTERED INTO COMPUTER:	_____
INITIALS:	_____
VERIFIED:	_____

PRIVACY ACT STATEMENT – This information is being collected pursuant to 30 U.S.C. 28, 43 CFR 3833.2, and ARS 27-208, in compliance with the laws of the USDI, Bureau of Land Management, and the State of Arizona. The purpose of this collection is to facilitate processing of claims or applications. This form is covered by Privacy Act Notice #INTERIOR/LLM-32 and is subject to the routine uses stated in that notice. Privacy Act Notice #INTERIOR/LLM-32 is available at the BLM Arizona State Office. This form may be locally reproduced.

AZ-3833-1 (12/2003)  
 71782792

**United States Department of the Interior**

**Bureau of Land Management**  
 BUSINESS & SUPPORT SVCS DIV  
 ONE N CENTRAL AVE SUITE 800  
 PHOENIX, AZ 85004 -4427  
 Phone: (602) 417-9200

Receipt

No: 1726057

<b>Transaction #:</b> 1782792	
<b>Date of Transaction:</b> 06/17/2008	
<b>CUSTOMER:</b>	NED HIBBERT 3450 S STATE LINE ROAD ALTA, WY 83414

LINE #	QTY	DESCRIPTION	REMARKS	UNIT PRICE	TOTAL
1	1.00	LOCATABLE MINERALS / MINING CLAIMS-NOT NEW-UNADJUD, ONE AUTH NO. ONLY / MINING CLAIM MONEY RECEIVED (455) <b>CASES: AMC350775/\$125.00</b>	MAINT 2009/1	- n/a -	125.00
<b>TOTAL:</b>					<b>\$125.00</b>

PAYMENT INFORMATION					
1	AMOUNT:	\$125.00	POSTMARKED:	6/10/08 0:00	
	TYPE:	CHECK	RECEIVED:	06/13/2008	
	CHECK NO:	106			
	NAME:	HIBBERT, NED Q 3450 S STATE LINE ROAD ALTA WY 83414			

REMARKS

This receipt was generated by the automated BLM Collections and Billing System and is a paper representation of a portion of the official electronic record contained therein.



AMC 350775

**MAINTENANCE FEE PAYMENT**

Mining Claim Maintenance Fee Payment of \$<sup>25</sup>100 per claim or site is due on or before September 1, 2007, in lieu of assessment work for the upcoming assessment year beginning September 1 of the year noted above.

BUREAU OF LAND MANAGEMENT  
ARIZONA STATE OFFICE  
222 NORTH CENTRAL AVENUE  
PHOENIX, AZ 85004  
602-417-9200  
www.az.blm.gov

<b>FOR BLM USE ONLY</b>	
NO. OF CLAIMS: <u>1</u>	X \$100 = \$ <u>125</u>
CHECK NO: <u>381</u>	INIT: <u>TES</u>

<u>BLM SERIAL NUMBERS</u>	<u>NAME OF CLAIMS/SITES</u>	<u>COUNTY RECORDER'S DATA</u>
1. AMC <u>350775</u>	<u>BONANZA</u>	<u>PAGE 203 BOOK 3639</u>
2. AMC _____	_____	_____
3. AMC _____	_____	_____
4. AMC _____	_____	_____
5. AMC _____	_____	_____
6. AMC _____	_____	_____
7. AMC _____	_____	_____
8. AMC _____	_____	_____
9. AMC _____	_____	_____
10. AMC _____	_____	_____

List additional claims on the reverse side of this form.

**CHECK HERE IF THIS IS A CHANGE OF ADDRESS**

CLAIMANT'S NAME: MED O HIBBERT  
ADDRESS: 3450 S. State line R.D.  
CITY: ALTA STATE: WY ZIP: 83414  
PHONE: 928-308-1984

Signature: Med J. Hibbert Date: July 10/07

To record with the County, one claimant or agent must sign.

RECEIVED	BUREAU OF	LAND MANAGEMENT
ARIZONA	STATE OFFICE	PHOENIX, ARIZONA
2007 JUL 17 A 8:21		
BLM DATE STAMP		

PRIVACY ACT STATEMENT - This information is being collected pursuant to 30 U.S.C. 28, 43 CFR 3833.2, and ARS 27-208, in compliance with the laws of the USDI, Bureau of Land Management, and the State of Arizona. The purpose of this collection is to facilitate processing of claims or applications. This form is covered by Privacy Act Notice #INTERIOR/LLM-32 and is subject to the routine uses stated in that notice. Privacy Act Notice #INTERIOR/LLM-32 is available at the BLM Arizona State Office. This form may be locally reproduced.

- 11. AMC \_\_\_\_\_
- 12. AMC \_\_\_\_\_
- 13. AMC \_\_\_\_\_
- 14. AMC \_\_\_\_\_
- 15. AMC \_\_\_\_\_
- 16. AMC \_\_\_\_\_
- 17. AMC \_\_\_\_\_
- 18. AMC \_\_\_\_\_
- 19. AMC \_\_\_\_\_
- 20. AMC \_\_\_\_\_

43 CFR 3833.0-5(e) (August 30, 1994) requires that the names of all of the owners and their current addresses shall be identified on all instruments required to be recorded or filed by regulation, 43 CFR Subpart 3833.

NAME: \_\_\_\_\_ ADDRESS: \_\_\_\_\_  
 CITY: \_\_\_\_\_ STATE : \_\_\_\_\_ ZIP: \_\_\_\_\_  **CHANGE OF ADDRESS**

NAME: \_\_\_\_\_ ADDRESS: \_\_\_\_\_  
 CITY: \_\_\_\_\_ STATE : \_\_\_\_\_ ZIP: \_\_\_\_\_  **CHANGE OF ADDRESS**

NAME: \_\_\_\_\_ ADDRESS: \_\_\_\_\_  
 CITY: \_\_\_\_\_ STATE : \_\_\_\_\_ ZIP: \_\_\_\_\_  **CHANGE OF ADDRESS**

NAME: \_\_\_\_\_ ADDRESS: \_\_\_\_\_  
 CITY: \_\_\_\_\_ STATE : \_\_\_\_\_ ZIP: \_\_\_\_\_  **CHANGE OF ADDRESS**

NAME: \_\_\_\_\_ ADDRESS: \_\_\_\_\_  
 CITY: \_\_\_\_\_ STATE : \_\_\_\_\_ ZIP: \_\_\_\_\_  **CHANGE OF ADDRESS**

NAME: \_\_\_\_\_ ADDRESS: \_\_\_\_\_  
 CITY: \_\_\_\_\_ STATE : \_\_\_\_\_ ZIP: \_\_\_\_\_  **CHANGE OF ADDRESS**

NAME: \_\_\_\_\_ ADDRESS: \_\_\_\_\_  
 CITY: \_\_\_\_\_ STATE : \_\_\_\_\_ ZIP: \_\_\_\_\_  **CHANGE OF ADDRESS**

FOR BLM USE ONLY	
DATE ENTERED INTO COMPUTER:	_____
INITIALS: _____	VERIFIED: _____

United States Department of the Interior  
 Bureau of Land Management  
 BUSINESS & SUPPORT SVCS DIV  
 ONE N CENTRAL AVE SUITE 800  
 PHOENIX, AZ 85004 -4427  
 Phone: (602) 417-9200

Receipt

No:

1526786

<b>Transaction #:</b> 1577612		<b>ENTERED INTO COMPUTER</b> JUL 24 2007 PB
<b>Date of Transaction:</b> 07/18/2007		
<b>CUSTOMER:</b>	NED HIBBERT 3450 S STATE LINE ROAD ALTA, WY 83414	

LINE #	QTY	DESCRIPTION	REMARKS	UNIT PRICE	TOTAL
1	1.00	LOCATABLE MINERALS / MINING CLAIMS-NOT NEW-UNADJUD, ONE AUTH NO. ONLY / MINING CLAIM MONEY RECEIVED (455) CASES: AMC350775/\$125.00	MAIN 2008 (1)	- n/a -	125.00
<b>TOTAL:</b>					<b>\$125.00</b>

PAYMENT INFORMATION					
1	AMOUNT:	\$125.00	POSTMARKED:	7/11/07 0:00	
	TYPE:	CHECK	RECEIVED:	07/17/2007	
	CHECK NO:	381			
	NAME:	HIBBERT, NED Q 3450 S STATE LINE ROAD ALTA WY 83414			

REMARKS

This receipt was generated by the automated BLM Collections and Billing System and is a paper representation of a portion of the official electronic record contained therein.

DEPARTMENT OF THE INTERIOR  
BUREAU OF LAND MANAGEMENT

MINING CLAIMS

(LIVE) Serial Register Page

RunDate/Time: 07/25/07 01:40 PM

Page 1 of 1

01 05-10-1872;017STAT0091;30USC26,28,34  
Case Type 384101: LODE CLAIM  
Claim Name: BONANZA  
Commodity :  
Case Disposition: ACTIVE

Serial Number  
AMC350775

JUL 25 2007  
ENTERED INTO COMPUTER  
Address Updated PB

Name & Address	Int Rel	% Interest
HIBBERT NED Q 3450 S STATELINE RD ALTA, WY 83414	CLAIMANT	0.000000

Mer Twp Rng Sec	Quadrant	District/Resource	County
14 0130N 0080W 009	NE NW	KINGMAN FIELD OFFICE	YAVAPAI

Act Date	Code	Action	Action Remarks	Receipt Number
10/28/1998	403	LOCATION DATE		
11/02/1998	395	RECORDATION NOTICE RECD		
07/17/2007	582	MAINTENANCE FEE/\$125	2008	1526786
06/27/2006	582	MAINTENANCE FEE/\$125	2007	1306913
08/08/2005	582	MAINTENANCE FEE/\$125	2006	1124527
05/21/2004	482	MAINTENANCE FEE/\$100	2005	878500
08/07/2003	482	MAINTENANCE FEE/\$100	2004	725479
08/02/2002	482	MAINTENANCE FEE/\$100	2003	532780
08/07/2001	482	MAINTENANCE FEE/\$100	2002	351946
08/11/2000	482	MAINTENANCE FEE/\$100	2001	167305
08/12/1999	482	MAINTENANCE FEE/\$100	2000	
11/04/1998	482	MAINTENANCE FEE/\$100	1999	
12/08/2004	396	TRF OF INTEREST FILED	HIBBERT ALDEN R	998106
12/01/2004	391	CURABLE \$25 MAINT FEE	2005	992126
02/11/1999	669	LAND STATUS CHECKED		
02/09/1999	669	LAND STATUS CHECKED		
11/02/1998	501	ACCT ADV IN LEAD FILE	AMC350775	

Line Nr Remarks



**DEPARTMENT OF THE INTERIOR  
BUREAU OF LAND MANAGEMENT**

**MINING CLAIMS**

**(LIVE) Serial Register Page**

RunDate/Time: 07/25/07 01:37 PM

Page 1 of 1

**01 05-10-1872;017STAT0091;30USC26,28,34**  
**Case Type 384101: LODE CLAIM**  
**Claim Name: BONANZA**  
**Commodity :**  
**Case Disposition: ACTIVE**

**Serial Number  
AMC350775**

<b>Name &amp; Address</b>	<i>OLD ADDRESS</i>	<b>Int Rel</b>	<b>% Interest</b>
HIBBERT NED Q	BOX 1383	BAGDAD, AZ 86321	CLAIMANT 0.000000

<b>Mer Twp Rng Sec</b>	<b>Quadrant</b>	<b>District/Resource</b>	<b>County</b>
14 0130N 0080W 009	NE NW	KINGMAN FIELD OFFICE	YAVAPAI

<b>Act Date</b>	<b>Code</b>	<b>Action</b>	<b>Action Remarks</b>	<b>Receipt Number</b>
10/28/1998	403	LOCATION DATE		
11/02/1998	395	RECORDATION NOTICE RECD		
07/17/2007	582	MAINTENANCE FEE/\$125	2008	1526786
06/27/2006	582	MAINTENANCE FEE/\$125	2007	1306913
08/08/2005	582	MAINTENANCE FEE/\$125	2006	1124527
05/21/2004	482	MAINTENANCE FEE/\$100	2005	878500
08/07/2003	482	MAINTENANCE FEE/\$100	2004	725479
08/02/2002	482	MAINTENANCE FEE/\$100	2003	532780
08/07/2001	482	MAINTENANCE FEE/\$100	2002	351946
08/11/2000	482	MAINTENANCE FEE/\$100	2001	167305
08/12/1999	482	MAINTENANCE FEE/\$100	2000	
11/04/1998	482	MAINTENANCE FEE/\$100	1999	
12/08/2004	396	TRF OF INTEREST FILED	HIBBERT ALDEN R	998106
12/01/2004	391	CURABLE \$25 MAINT FEE	2005	992126
02/11/1999	669	LAND STATUS CHECKED		
02/09/1999	669	LAND STATUS CHECKED		
11/02/1998	501	ACCT ADV IN LEAD FILE	AMC350775	

**Line Nr Remarks**

AMC 350775

**MAINTENANCE FEE PAYMENT**

2006 125.00

Mining Claim Maintenance Fee Payment of \$100 per claim or site is due on or before September 1, 20\_\_, in lieu of assessment work for the upcoming assessment year beginning September 1 of the year noted above.

BUREAU OF LAND MANAGEMENT  
ARIZONA STATE OFFICE  
222 NORTH CENTRAL AVENUE  
PHOENIX, AZ 85004  
602-417-9200  
www.az.blm.gov

<b>FOR BLM USE ONLY</b>	
NO. OF CLAIMS: <u>1</u>	X \$ <del>100</del> <sup>125.</sup> = \$ <u>125.</u>
CHECK NO: <u>0274</u>	INIT: <u>SC</u>

<u>BLM SERIAL NUMBERS</u>	<u>NAME OF CLAIMS/SITES</u>	<u>COUNTY RECORDER'S DATA</u>
1. AMC <u>350 775</u>	<u>BONAZA</u>	<u>Page 103 BOOK 3639</u>
2. AMC _____	_____	_____
3. AMC _____	_____	_____
4. AMC _____	_____	_____
5. AMC _____	_____	_____
6. AMC _____	_____	_____
7. AMC _____	_____	_____
8. AMC _____	_____	_____
9. AMC _____	_____	_____
10. AMC _____	_____	_____

List additional claims on the reverse side of this form.

CHECK HERE IF THIS IS A CHANGE OF ADDRESS

CLAIMANT'S NAME: Ned G. Hibbert  
 ADDRESS: P.O. BOX 1383  
 CITY: Bagdad Az. STATE: AZ ZIP: 86321  
 PHONE: \_\_\_\_\_

Signature: Ned J. Hibbert Date: June 24/06

To record with the County, one claimant or agent must sign.

RECEIVED BLM AZ STATE OFFICE 2006 JUN 27 P 3:05 PHOENIX, ARIZONA	BLM DATE STAMP
---	----------------

PRIVACY ACT STATEMENT - This information is being collected pursuant to 30 U.S.C. 28, 43 CFR 3833.2, and ARS 27-208, in compliance with the laws of the USDI, Bureau of Land Management, and the State of Arizona. The purpose of this collection is to facilitate processing of claims or applications. This form is covered by Privacy Act Notice #INTERIOR/LLM-32 and is subject to the routine uses stated in that notice. Privacy Act Notice #INTERIOR/LLM-32 is available at the BLM Arizona State Office. This form may be locally reproduced.

RE 7/10/06

- 11. AMC \_\_\_\_\_
- 12. AMC \_\_\_\_\_
- 13. AMC \_\_\_\_\_
- 14. AMC \_\_\_\_\_
- 15. AMC \_\_\_\_\_
- 16. AMC \_\_\_\_\_
- 17. AMC \_\_\_\_\_
- 18. AMC \_\_\_\_\_
- 19. AMC \_\_\_\_\_
- 20. AMC \_\_\_\_\_

43 CFR 3833.0-5(e) (August 30, 1994) requires that the names of all of the owners and their current addresses shall be identified on all instruments required to be recorded or filed by regulation, 43 CFR Subpart 3833.

NAME: \_\_\_\_\_ ADDRESS: \_\_\_\_\_

CITY: \_\_\_\_\_ STATE : \_\_\_\_\_ ZIP: \_\_\_\_\_  **CHANGE OF ADDRESS**

NAME: \_\_\_\_\_ ADDRESS: \_\_\_\_\_

CITY: \_\_\_\_\_ STATE : \_\_\_\_\_ ZIP: \_\_\_\_\_  **CHANGE OF ADDRESS**

NAME: \_\_\_\_\_ ADDRESS: \_\_\_\_\_

CITY: \_\_\_\_\_ STATE : \_\_\_\_\_ ZIP: \_\_\_\_\_  **CHANGE OF ADDRESS**

NAME: \_\_\_\_\_ ADDRESS: \_\_\_\_\_

CITY: \_\_\_\_\_ STATE : \_\_\_\_\_ ZIP: \_\_\_\_\_  **CHANGE OF ADDRESS**

NAME: \_\_\_\_\_ ADDRESS: \_\_\_\_\_

CITY: \_\_\_\_\_ STATE : \_\_\_\_\_ ZIP: \_\_\_\_\_  **CHANGE OF ADDRESS**

NAME: \_\_\_\_\_ ADDRESS: \_\_\_\_\_

CITY: \_\_\_\_\_ STATE : \_\_\_\_\_ ZIP: \_\_\_\_\_  **CHANGE OF ADDRESS**

NAME: \_\_\_\_\_ ADDRESS: \_\_\_\_\_

CITY: \_\_\_\_\_ STATE : \_\_\_\_\_ ZIP: \_\_\_\_\_  **CHANGE OF ADDRESS**

FOR BLM USE ONLY
DATE ENTERED INTO COMPUTER: _____
INITIALS: _____ VERIFIED: _____

PRIVACY ACT STATEMENT – This information is being collected pursuant to 30 U.S.C. 28, 43 CFR 3833.2, and ARS 27-208, in compliance with the laws of the USDI, Bureau of Land Management, and the State of Arizona. The purpose of this collection is to facilitate processing of claims or applications. This form is covered by Privacy Act Notice #INTERIOR/LLM-32 and is subject to the routine uses stated in that notice. Privacy Act Notice #INTERIOR/LLM-32 is available at the BLM Arizona State Office. This form may be locally reproduced.

AZ-3833-1 (12/2003)

**United States Department of the Interior**  
**Bureau of Land Management**  
 BUSINESS & SUPPORT SVCS DIV  
 ONE N CENTRAL AVE  
 PHOENIX, AZ 85004 -2203  
 Phone: (602) 417-9200

Receipt

No: 1306913

<b>Transaction #:</b> 1351395	
<b>Date of Transaction:</b> 06/27/2006	
<b>CUSTOMER:</b>	NED HIBBERT 3450 S STATELINE RD ALTA,WY 83422

LINE #	QTY	DESCRIPTION	REMARKS	UNIT PRICE	TOTAL
1	1.00	LOCATABLE MINERALS / MINING CLAIMS-NOT NEW-UNADJUD,ONE AUTH NO. ONLY / MINING CLAIM MONEY RECEIVED (455) CASES: AMC350775/\$125.00	MAINT 2007 (1)	- n/a -	125.00
<b>TOTAL:</b>					<b>\$125.00</b>

PAYMENT INFORMATION					
1	AMOUNT:	\$125.00	POSTMARKED:	06/24/2006	
	TYPE:	CHECK	RECEIVED:	06/26/2006	
	CHECK NO:	0274			
	NAME:	HIBBERT, NED Q 3450 S STATELINE RD ALTA WY 83422			

REMARKS	

This receipt was generated by the automated BLM Collections and Billing System and is a paper representation of a portion of the official electronic record contained therein.

ENTERED IN COMPUTER  
7/10/06 RE



**United States Department of the Interior  
Bureau of Land Management**

BUSINESS & SUPPORT SVCS DIV  
222 N CENTRAL AVE  
PHOENIX, AZ 85004 -2203  
Phone: (602) 417-9200

Receipt	
No:	1124527

**Transaction #:** 1163487  
**Date of Transaction:** 08/09/2005

**CUSTOMER:** NED Q HIBBERT  
PO BOX 1383  
BAGDAD, AZ 86321

*AMC 350775*

LINE #	QTY	DESCRIPTION	REMARKS	UNIT PRICE	TOTAL
1	1.00	LOCATABLE MINERALS / MINING CLAIMS-NOT NEW-UNADJUD, ONE AUTH NO. ONLY / MINING CLAIM MONEY RECEIVED (455) <b>CASES: AMC350775/\$125.00</b>	MAINT 2006 - 1	- n/a -	125.00
<b>TOTAL:</b>					<b>\$125.00</b>

PAYMENT INFORMATION					
1	AMOUNT:	\$125.00	POSTMARKED:	08/03/2005	
	TYPE:	CHECK	RECEIVED:	08/08/2005	
	CHECK NO:	0268			
	NAME:	HIBBERT, NED Q PO BOX 1383 BAGDAD AZ 86321			

REMARKS

This receipt was generated by the automated BLM Collections and Billing System and is a paper representation of a portion of the official electronic record contained therein.

ENTERED IN COMPUTER  
*RF 8/16/05*

**MAINTENANCE FEE PAYMENT** 2006

Mining Claim Maintenance Fee Payment of \$100 per claim or site is due on or before September 1, 2005, in lieu of assessment work for the upcoming assessment year beginning September 1 of the year noted above.

BUREAU OF LAND MANAGEMENT  
ARIZONA STATE OFFICE  
222 NORTH CENTRAL AVENUE  
PHOENIX, AZ 85004  
602-417-9200  
www.az.blm.gov

<b>FOR BLM USE ONLY</b>	
NO. OF CLAIMS: <u>1</u>	X \$100 = \$ <u>125.00</u>
CHECK NO: <u>0268</u>	INIT: <u>[Signature]</u>

<u>BLM SERIAL NUMBERS</u>	<u>NAME OF CLAIMS/SITES</u>	<u>COUNTY RECORDER'S DATA</u>
1. AMC <u>350 775</u>	<u>BONANZA</u>	<u>PAGE 203 Book 3639</u>
2. AMC _____	_____	_____
3. AMC _____	_____	_____
4. AMC _____	_____	_____
5. AMC _____	_____	_____
6. AMC _____	_____	_____
7. AMC _____	_____	_____
8. AMC _____	_____	_____
9. AMC _____	_____	_____
10. AMC _____	_____	_____

List additional claims on the reverse side of this form.

**CHECK HERE IF THIS IS A CHANGE OF ADDRESS**

CLAIMANT'S NAME: NED O. HIBBERT  
ADDRESS: P.O. BOX 1383  
CITY: BAGDAD STATE: A.Z. ZIP: 86321  
PHONE: \_\_\_\_\_

Signature: Ned O. Hibbert Date: Aug 3. 05

To record with the County, one claimant or agent must sign.

RECEIVED BUREAU OF LAND MANAGEMENT 2005 AUG - 8 P 1:26 ARIZONA STATE OFFICE PHOENIX, ARIZONA BLM DATE STAMP
--

PRIVACY ACT STATEMENT - This information is being collected pursuant to 30 U.S.C. 28, 43 CFR 3833.2, and ARS 27-208, in compliance with the laws of the USD, Bureau of Land Management, and the State of Arizona. The purpose of this collection is to facilitate processing of claims or applications. This form is covered by Privacy Act Notice #INTERIOR/LLM-32 and is subject to the routine uses stated in that notice. Privacy Act Notice #INTERIOR/LLM-32 is available at the BLM Arizona State Office. This form may be locally reproduced.

ENTERED IN SYSTEM

RS 8/16/05

- 11. AMC \_\_\_\_\_
- 12. AMC \_\_\_\_\_
- 13. AMC \_\_\_\_\_
- 14. AMC \_\_\_\_\_
- 15. AMC \_\_\_\_\_
- 16. AMC \_\_\_\_\_
- 17. AMC \_\_\_\_\_
- 18. AMC \_\_\_\_\_
- 19. AMC \_\_\_\_\_
- 20. AMC \_\_\_\_\_

43 CFR 3833.0-5(e) (August 30, 1994) requires that the names of all of the owners and their current addresses shall be identified on all instruments required to be recorded or filed by regulation, 43 CFR Subpart 3833.

NAME: \_\_\_\_\_ ADDRESS: \_\_\_\_\_

CITY: \_\_\_\_\_ STATE : \_\_\_\_\_ ZIP: \_\_\_\_\_  **CHANGE OF ADDRESS**

NAME: \_\_\_\_\_ ADDRESS: \_\_\_\_\_

CITY: \_\_\_\_\_ STATE : \_\_\_\_\_ ZIP: \_\_\_\_\_  **CHANGE OF ADDRESS**

NAME: \_\_\_\_\_ ADDRESS: \_\_\_\_\_

CITY: \_\_\_\_\_ STATE : \_\_\_\_\_ ZIP: \_\_\_\_\_  **CHANGE OF ADDRESS**

NAME: \_\_\_\_\_ ADDRESS: \_\_\_\_\_

CITY: \_\_\_\_\_ STATE : \_\_\_\_\_ ZIP: \_\_\_\_\_  **CHANGE OF ADDRESS**

NAME: \_\_\_\_\_ ADDRESS: \_\_\_\_\_

CITY: \_\_\_\_\_ STATE : \_\_\_\_\_ ZIP: \_\_\_\_\_  **CHANGE OF ADDRESS**

NAME: \_\_\_\_\_ ADDRESS: \_\_\_\_\_

CITY: \_\_\_\_\_ STATE : \_\_\_\_\_ ZIP: \_\_\_\_\_  **CHANGE OF ADDRESS**

NAME: \_\_\_\_\_ ADDRESS: \_\_\_\_\_

CITY: \_\_\_\_\_ STATE : \_\_\_\_\_ ZIP: \_\_\_\_\_  **CHANGE OF ADDRESS**

FOR BLM USE ONLY
DATE ENTERED INTO COMPUTER: _____
INITIALS: _____ VERIFIED: _____

PRIVACY ACT STATEMENT – This information is being collected pursuant to 30 U.S.C. 28, 43 CFR 3833.2, and ARS 27-208, in compliance with the laws of the USDI, Bureau of Land Management, and the State of Arizona. The purpose of this collection is to facilitate processing of claims or applications. This form is covered by Privacy Act Notice #INTERIOR/LLM-32 and is subject to the routine uses stated in that notice. Privacy Act Notice #INTERIOR/LLM-32 is available at the BLM Arizona State Office. This form may be locally reproduced.

AZ-3833-1 (12/2003)



Amy

DATE: 12/1/04

~~Amc 350775~~

NAME: Red Q Hubbert

REC'D: ~~\$~~ Suppl payment by phone

AMOUNT: \$25 CHECK/MO: cc

address

PO 1383

Bagdad, AZ 86321

928 - 308 - 1984

PHOENIX, ARIZONA

2004 DEC - 1 A 10: 52

RECEIVED  
B.L.M. AZ STATE OFFICE

RETURN THIS FORM TO ACCOUNTS FOR FINAL DISPOSITION

ENTERED INTO COMPUTER

12/4/04 at



**United States Department of the Interior**  
**Bureau of Land Management**  
 BUSINESS & SUPPORT SVCS DIV  
 222 N CENTRAL AVE  
 PHOENIX, AZ 85004 -2203  
 Phone: (602) 417-9200

Receipt	
No:	992126

<b>Transaction #:</b> 1027430
<b>Date of Transaction:</b> 12/01/2004
<b>CUSTOMER:</b> NED Q HIBBERT PO BOX 1383 BAGDAD,AZ 86321

LINE #	QTY	DESCRIPTION	REMARKS	UNIT PRICE	TOTAL
1	1.00	LOCATABLE MINERALS / MINING CLAIMS-NOT NEW-UNADJUD,ONE AUTH NO. ONLY / MINING CLAIM MONEY RECEIVED (455) <b>CASES: AMC350775/\$25.00</b>	SUPPL PYMNT	- n/a -	25.00
<b>TOTAL:</b>					<b>\$25.00</b>

PAYMENT INFORMATION			
NOTE: Items will appear on credit card statement as "Bureau of Land Management".			
1	AMOUNT:	\$25.00	POSTMARKED: N/A
	TYPE:	CREDIT CARD	RECEIVED: 12/01/2004
	NAME:	HIBBERT, NED Q PO BOX 1383 BAGDAD AZ 86321	
	CARD NO:	XXXXXXXXXXXX7678	AUTH CODE: 369418
	NAME ON CARD:	NED Q HIBBERT	
	EXPIRES:	06/30/2006	
	SIGNATURE:		

REMARKS

This receipt was generated by the automated BLM Collections and Billing System and is a paper representation of a portion of the official electronic record contained therein.

AMC 350775

MAINTENANCE FEE PAYMENT 2005

Mining Claim Maintenance Fee Payment of \$100 per claim or site is due on or before September 1, 2005, in lieu of assessment work for the upcoming assessment year beginning September 1 of the year noted above.

BUREAU OF LAND MANAGEMENT  
ARIZONA STATE OFFICE  
222 NORTH CENTRAL AVENUE  
PHOENIX, AZ 85004  
602-417-9200  
www.az.blm.gov

<b>FOR BLM USE ONLY</b>	
NO. OF CLAIMS: <u>1</u>	X \$100 = \$ <u>100.00</u>
CHECK NO: <u>CASH</u>	INIT: <u>MC</u>

<u>BLM SERIAL NUMBERS</u>	<u>NAME OF CLAIMS/SITES</u>	<u>COUNTY RECORDER'S DATA</u>
1. AMC <u>350 775</u>	<u>BONANZA</u>	<u>PAGE 203 Book 3639</u>
2. AMC _____	_____	_____
3. AMC _____	_____	_____
4. AMC _____	_____	_____
5. AMC _____	_____	_____
6. AMC _____	_____	_____
7. AMC _____	_____	_____
8. AMC _____	_____	_____
9. AMC _____	_____	_____
10. AMC _____	_____	_____

List additional claims on the reverse side of this form.

CHECK HERE IF THIS IS A CHANGE OF ADDRESS

CLAIMANT'S NAME: NED Q. HIBBERT  
 ADDRESS: 3450 S. State line Rd  
 CITY: ALTA STATE: WY ZIP: 83414  
 PHONE: 928-308-1984

Signature: Ned Q. Hibbert Date: 5/21/04

To record with the County, one claimant or agent must sign.

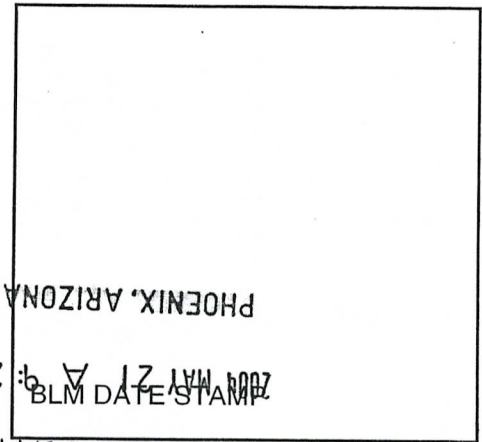

PRIVACY ACT STATEMENT – This information is being collected pursuant to 30 U.S.C. 28, 43 CFR 16.01 and ARS 27-208, in compliance with the laws of the USDI, Bureau of Land Management, and the State of Arizona. The purpose of this collection is to facilitate processing of claims or applications. This form is covered by Privacy Act Notice #INTERIOR/LLM-32 and is subject to the routine uses stated in that notice. Privacy Act Notice #INTERIOR/LLM-32 is available at the BLM Arizona State Office. This form may be locally reproduced.

ENTERED IN COMPUTER  
CE 6/8/04

- 11. AMC \_\_\_\_\_
- 12. AMC \_\_\_\_\_
- 13. AMC \_\_\_\_\_
- 14. AMC \_\_\_\_\_
- 15. AMC \_\_\_\_\_
- 16. AMC \_\_\_\_\_
- 17. AMC \_\_\_\_\_
- 18. AMC \_\_\_\_\_
- 19. AMC \_\_\_\_\_
- 20. AMC \_\_\_\_\_

43 CFR 3833.0-5(e) (August 30, 1994) requires that the names of all of the owners and their current addresses shall be identified on all instruments required to be recorded or filed by regulation, 43 CFR Subpart 3833.

NAME: \_\_\_\_\_ ADDRESS: \_\_\_\_\_

CITY: \_\_\_\_\_ STATE : \_\_\_\_\_ ZIP: \_\_\_\_\_  **CHANGE OF ADDRESS**

NAME: \_\_\_\_\_ ADDRESS: \_\_\_\_\_

CITY: \_\_\_\_\_ STATE : \_\_\_\_\_ ZIP: \_\_\_\_\_  **CHANGE OF ADDRESS**

NAME: \_\_\_\_\_ ADDRESS: \_\_\_\_\_

CITY: \_\_\_\_\_ STATE : \_\_\_\_\_ ZIP: \_\_\_\_\_  **CHANGE OF ADDRESS**

NAME: \_\_\_\_\_ ADDRESS: \_\_\_\_\_

CITY: \_\_\_\_\_ STATE : \_\_\_\_\_ ZIP: \_\_\_\_\_  **CHANGE OF ADDRESS**

NAME: \_\_\_\_\_ ADDRESS: \_\_\_\_\_

CITY: \_\_\_\_\_ STATE : \_\_\_\_\_ ZIP: \_\_\_\_\_  **CHANGE OF ADDRESS**

NAME: \_\_\_\_\_ ADDRESS: \_\_\_\_\_

CITY: \_\_\_\_\_ STATE : \_\_\_\_\_ ZIP: \_\_\_\_\_  **CHANGE OF ADDRESS**

NAME: \_\_\_\_\_ ADDRESS: \_\_\_\_\_

CITY: \_\_\_\_\_ STATE : \_\_\_\_\_ ZIP: \_\_\_\_\_  **CHANGE OF ADDRESS**

FOR BLM USE ONLY	
DATE ENTERED INTO COMPUTER:	_____
INITIALS: _____	VERIFIED: _____

PRIVACY ACT STATEMENT – This information is being collected pursuant to 30 U.S.C. 28, 43 CFR 3833.2, and ARS 27-208, in compliance with the laws of the USDI, Bureau of Land Management, and the State of Arizona. The purpose of this collection is to facilitate processing of claims or applications. This form is covered by Privacy Act Notice #INTERIOR/LLM-32 and is subject to the routine uses stated in that notice. Privacy Act Notice #INTERIOR/LLM-32 is available at the BLM Arizona State Office. This form may be locally reproduced.



**United States Department of the Interior**  
**Bureau of Land Management**  
 BUSINESS & SUPPORT SVCS DIV  
 222 N CENTRAL AVE  
 PHOENIX, AZ 85004 -2203  
 Phone: (602) 417-9200

Receipt	
No:	878500

<b>Transaction #:</b> 911652
<b>Date of Transaction:</b> 05/21/2004
<b>CUSTOMER:</b> NED Q HIBBERT 3450 S STATE LINE RD ALTA, WY 83414

LINE #	QTY	DESCRIPTION	REMARKS	UNIT PRICE	TOTAL
1	1.00	LOCATABLE MINERALS / MINING CLAIMS-NOT NEW-UNADJUD, ONE AUTH NO. ONLY / MINING CLAIM MONEY RECEIVED (455) CASES: AMC350775/\$100.00	MAINT 2005/1	- n/a -	100.00
<b>TOTAL:</b>					<b>\$100.00</b>

PAYMENT INFORMATION			
1	AMOUNT:	\$100.00	POSTMARKED: N/A
	TYPE:	CASH	RECEIVED: 05/21/2004
	NAME:	HIBBERT, NED Q 3450 S STATE LINE RD ALTA WY 83414	

REMARKS

This receipt was generated by the automated BLM Collections and Billing System and is a paper representation of a portion of the official electronic record contained therein.



AMC 350775

**MAINTENANCE FEE PAYMENT**

Mining Claim Maintenance Fee Payment of \$100 per claim or site is due on or before September 1, 2003, in lieu of assessment work for the upcoming assessment year beginning September 1 of the year noted above.

BUREAU OF LAND MANAGEMENT  
ARIZONA STATE OFFICE  
222 NORTH CENTRAL AVENUE  
PHOENIX, AZ 85004  
602-417-9200  
www.az.blm.gov

<b>FOR BLM USE ONLY</b>	
NO. OF CLAIMS: <u>1</u>	X \$100 = \$ <u>100</u>
RECEIPT NO: _____	CHECK NO: <u>310</u>
INIT: <u>C</u>	

BLM SERIAL NUMBERS	NAME OF CLAIMS/SITES	COUNTY BOOK/DOCKET & PAGE OR FEE NUMBER
1. AMC <u>350 775</u>	<u>Bonanza</u>	<u>Page 203 Book 3639 T.C. 806</u>
2. AMC _____	_____	_____
3. AMC _____	_____	_____
4. AMC _____	_____	_____
5. AMC _____	_____	_____
6. AMC _____	_____	_____
7. AMC _____	_____	_____
8. AMC _____	_____	_____
9. AMC _____	_____	_____
10. AMC _____	_____	_____

List additional claims on the reverse side of this form.

**CHECK HERE IF THIS IS A CHANGE OF ADDRESS and ownership**

CLAIMANT'S NAME: NED G. HIBBERT  
ADDRESS: 3450 S state line Rd  
CITY: DRIBBS STATE: ID. ZIP: 83422  
PHONE: 928 308 1984

Signature: Ned G. Hibbert

To record with the County, one claimant or an agent must sign.

ARIZONA  
STATE OFFICE  
PHOENIX, ARIZONA

**BLM DATE STAMP**  
2003 AUG - 7 10:59

RECEIVED  
BUREAU OF  
LAND MANAGEMENT

ENTERED IN COMPUTER  
RE 8/21/03

Verified  
P/B 10/18/03

**United States Department of the Interior  
Bureau of Land Management**

BUSINESS & SUPPORT SVCS DIV  
222 N CENTRAL AVE  
PHOENIX, AZ 85004 -2203  
Phone: (602) 417-9200

Receipt	
No:	725479

**Transaction #:** 754763  
**Date of Transaction:** 08/07/2003

CUSTOMER:	NED HIBBERT 3450 S STATE LINE RD DRIGGS, ID 83422
-----------	---

LINE #	QTY	DESCRIPTION	REMARKS	UNIT PRICE	TOTAL
1	1.00	LOCATABLE MINERALS / MINING CLAIMS-NOT NEW-UNADJUD, ONE AUTH NO. ONLY / MINING CLAIM MONEY RECEIVED (455) <b>CASES:</b> AMC350775/\$100.00	MAINT 2004 (1)	- n/a -	100.00
<b>TOTAL:</b>					<b>\$100.00</b>

PAYMENT INFORMATION			
1	AMOUNT:	\$100.00	POSTMARKED: 08/05/2003
	TYPE:	CHECK	RECEIVED: 08/07/2003
	CHECK NO:	310	
	NAME:	HIBBERT, NED Q 3450 S STATE LINE RD DRIGGS ID 83422	

REMARKS

This receipt was generated by the automated BLM Collections and Billing System and is a paper representation of a portion of the official electronic record contained therein.





**MAINTENANCE FEE PAYMENT**

**\$100.00 MAINTENANCE FEE PAYMENT DUE ON OR BEFORE AUGUST 31, 2002  
IN LIEU OF ASSESSMENT WORK FOR THE UPCOMING ASSESSMENT  
YEAR BEGINNING SEPTEMBER 1 OF THE YEAR NOTED ABOVE.**

BUREAU OF LAND MANAGEMENT  
ARIZONA STATE OFFICE  
3707 NORTH 7TH STREET  
PHOENIX, AZ 85014 (OR)  
P.O. BOX 16563, PHOENIX, AZ 85011

CK2151

COUNT: 1 \$ 100 INT: C  
FOR OFFICIAL USE ONLY

THE CLAIMS ARE SITUATED IN Yavapai COUNTY, ARIZONA.

<b>BLM SERIAL NUMBERS</b>	<b>NAMES OF CLAIMS OR SITES</b>
A MC _____ THRU A MC _____	_____
COUNTY BOOK/DOCKET _____, PAGE(S) OR FEE NO(S) _____	_____
A MC _____ THRU A MC _____	_____
COUNTY BOOK/DOCKET _____, PAGE(S) OR FEE NO(S) _____	_____

(OR) IF NOT CONSECUTIVE NUMBERS LIST SEPARATELY BELOW:

BLM SERIAL NUMBERS	NAME OF CLAIMS/SITES	COUNTY BOOK/DOCKET & PAGE OR FEE NUMBER
A MC <u>350775</u>	<u>Bonanga</u>	<u>Page 2 of 3 Book 3639</u> <u>Page 806</u>
A MC _____	_____	_____
A MC _____	_____	_____
A MC _____	_____	_____
A MC _____	_____	_____
A MC _____	_____	_____
A MC _____	_____	_____
A MC _____	_____	_____
A MC _____	_____	_____
A MC _____	_____	_____

CLAIMANT'S NAME: Alden R. Hibbert  
 ADDRESS: P.O. Box 844 CITY: Yarnell STATE: AZ

CHECK HERE IF THIS IS A CHANGE OF ADDRESS PHONE: (928) 427-6273 ZIP: 85362

SIGNATURE: Alden R. Hibbert  
 TO RECORD WITH THE COUNTY, ONE CLAIMANT OR THE AGENT MUST SIGN

LIST ALL ADDITIONAL OWNERS ON REVERSE SIDE OF THIS FORM

**FOR OFFICIAL USE ONLY**

ENTERED INTO COMPUTER: 8/16/02 TK  
 DATE INITIALS VERIFIED

**TIME STAMP**

ARIZONA STATE OFFICE  
PHOENIX, ARIZONA

RECEIVED  
BUREAU OF  
LAND MANAGEMENT

2002 AUG - 2 A 9:38



**United States Department of the Interior**  
**Bureau of Land Management**  
 BUSINESS & SUPPORT SVCS DIV  
 222 N CENTRAL AVE  
 PHOENIX, AZ 85004 -2203  
 Phone: (602) 417-9200

Receipt	
No:	532780

<b>Transaction #:</b> 557078	
<b>Date of Transaction:</b> 08/02/2002	
<b>CUSTOMER:</b>	ALDEN R HIBBERT BOX 844 YARNELL, AZ 85362

LINE #	QTY	DESCRIPTION	REMARKS	UNIT PRICE	TOTAL
1	1.00	LOCATABLE MINERALS / MINING CLAIMS-NOT NEW-UNADJUD, ONE AUTH NO. ONLY / MINING CLAIM MONEY RECEIVED (455) <b>CASES:</b> AMC350775/\$100.00	MAINT 2003 (1)	- n/a -	100.00
<b>TOTAL:</b>					<b>\$100.00</b>

PAYMENT INFORMATION					
1	<b>AMOUNT:</b>	\$100.00	<b>POSTMARKED:</b>	08/01/2002	
	<b>TYPE:</b>	CHECK	<b>RECEIVED:</b>	08/02/2002	
	<b>CHECK NO:</b>	2151			
	<b>NAME:</b>	HIBBERT, ALDEN R BOX 844 YARNELL AZ 85362			

REMARKS

This receipt was generated by the automated BLM Collections and Billing System and is a paper representation of a portion of the official electronic record contained therein.

Receipt No. 354924

LEAD FILE #'S \_\_\_\_\_

Trans No. 373198

Amc 350775

AMC Number	Code	Amount
Amc 350776	482	100.00
<b>TOTAL:</b>		\$

AMC Number	Code	Amount
<b>TOTAL:</b>		\$

Date of Doc 08/13/01

Date Entered: 10/19/01 pw

Date of Rec't 08/13/01

Date Verified: 10/23/01 p

Amount Rec'd \$100.00

Sent to Accts: 10/23/01

Amount Earned \$100.00

Date Earned: \_\_\_\_\_

- 480 POL
- 481 NOI
- 482 MAINT
- 396 TRANS
- 635 AMEND

NOTES:

**MAINTENANCE FEE PAYMENT**

\$100.00 MAINTENANCE FEE PAYMENT DUE ON OR BEFORE AUGUST 31, 19\_\_\_\_  
 IN LIEU OF ASSESSMENT WORK FOR THE UPCOMING ASSESSMENT  
 YEAR BEGINNING SEPTEMBER 1 OF THE YEAR NOTED ABOVE.

BUREAU OF LAND MANAGEMENT  
 ARIZONA STATE OFFICE  
 222 NORTH CENTRAL AVENUE  
 PHOENIX, AZ 85004

COUNT: <u>1</u>	\$ <u>100</u>	INT: <u>0</u>	FOR
OFFICIAL USE ONLY			

THE CLAIMS ARE SITUATED IN YAVAPAI COUNTY, ARIZONA.

BLM SERIAL NUMBERS

NAMES OF CLAIMS OR SITES

A MC \_\_\_\_\_ THRU A MC \_\_\_\_\_  
 COUNTY BOOK/DOCKET \_\_\_\_\_, PAGE(S) OR FEE NO(S) \_\_\_\_\_

A MC \_\_\_\_\_ THRU A MC \_\_\_\_\_  
 COUNTY BOOK/DOCKET \_\_\_\_\_, PAGE(S) OR FEE NO(S) \_\_\_\_\_

(OR) IF NOT CONSECUTIVE NUMBERS LIST SEPARATELY BELOW:

BLM SERIAL NUMBERS	NAME OF CLAIMS/SITES	COUNTY BOOK/DOCKET & PAGE OR FEE NUMBER
A MC <u>350776</u>	<u>MARCUS LODE</u>	<u>RECORDED -3-12-1999</u>
A MC _____	_____	_____
A MC _____	_____	_____
A MC _____	_____	_____
A MC _____	_____	_____
A MC _____	_____	_____
A MC _____	_____	_____
A MC _____	_____	_____
A MC _____	_____	_____
A MC _____	_____	_____
A MC _____	_____	_____
A MC _____	_____	_____

CLAIMANT'S NAME: ALEX HEGEDUS

ADDRESS: 1631 CANFIELD CITY: CHINO-VALLEY STATE: AZ ZIP: 86323

CHECK HERE IF THIS IS A CHANGE OF ADDRESS PHONE: ( ) \_\_\_\_\_

SIGNATURE: A. Hegedus  
 TO RECORD WITH THE COUNTY ONE CLAIMANT OR THE AGENT MUST SIGN

LIST ALL ADDITIONAL OWNERS ON REVERSE SIDE OF THIS FORM

FOR OFFICIAL USE ONLY		
ENTERED INTO COMPUTER: <u>10/19/01</u>	DATE	INITIALS
<u>PW</u>		<u>PW</u>
		VERIFIED
		<u>10/23/01</u>

TIME STAMP
ARIZONA STATE OFFICE PHOENIX, ARIZONA

2001 AUG 13 A 10:02

BUREAU OF LAND MANAGEMENT

Recorded at the request of:

When Recorded, MAIL TO:

ALEX HEGEDUS  
1031 CAUFIELD  
CHINO VALLEY AZ  
86323

FEE
\$8
\$4
\$5
\$1
\$10

THIS IS A CONFORMED COPY OF INSTRUMENT  
RECORDED ON DATE 8/10/01 TIME 11:25  
IN BOOK 3854 PAGE 332  
PATSY JENNEY-COLON, RECORDER  
David Tucker DEPUTY

MAINTENANCE FEE PAYMENT

08/10/2001 11:25AM

RECEIPT # 107148

YAVAPAI COUNTY

RECORDER'S OFFICE

PRESCOTT, AZ

FROM : ALEX HEGEDUS  
BY : CASH

FILE NO.: 3375935 # Pgs: 2

BK/PAGE: 3854/332 /

11:25A

DOC.: (MFP) MAINTENANCE FEE PAYMENT

DOCUMENT FEE: 10.00

TOTAL RECORDING FEE ----> 10.00

AMOUNT (Cash) RECEIVED ----> 10.00

CHANGE -----> 0.00

\*\*\* RECEIPT \*\*\*

RECEIVED  
BUREAU OF  
LAND MANAGEMENT  
2001 AUG 13 A 10:02  
ARIZONA  
STATE OFFICE  
PHOENIX, ARIZONA



**United States Department of the Interior  
Bureau of Land Management**  
BUSINESS & SUPPORT SVCS DIV  
222 N CENTRAL AVE  
PHOENIX, AZ 85004 -2203  
Phone: (602) 417-9200

Receipt	
No:	354924

<b>Transaction #:</b> 373198					
<b>Date of Transaction:</b> 08/13/2001					
CUSTOMER:		ALEX HEGEDUS 1631 CANFIELD CHINO VALLEY, AZ 86323			
LINE #	QTY	COMMODITY / SUBJECT / ACTION / PRODUCT	REMARKS	UNIT PRICE	TOTAL
1	1.00	LOCATABLE MINERALS / MINING CLAIMS-NOT NEW-UNADJUD. ONE AUTH NO. ONLY / MINING CLAIM MONEY RECEIVED (455)	MAINT 2002 (1)	- n/a -	\$100.00
<b>TOTAL:</b>					<b>\$100.00</b>

PAYMENT INFORMATION			
1	AMOUNT:	\$100.00	POSTMARKED: 08/10/2001
	TYPE:	CHECK	RECEIVED: 08/13/2001
	CHECK NO:	3095	
	NAME:	HEGEDUS, ALEX 1631 CANFIELD CHINO VALLEY AZ 86323	

REMARKS
PHONE: 520-636-4309

CASE SERIAL NUMBER INFORMATION		
TRNS #	LINE #	CASES
373198	1	AMC350776/\$100.00

This receipt was generated by the automated BLM Collections and Billings System and is a paper representation of a portion of the official electronic record contained therein.

Receipt No. 351940  
Trans No. 370171

LEAD FILE #'S  
350775

AMC Number	Code	Amount
350775	482	100.00
<b>TOTAL:</b>	482	\$100

AMC Number	Code	Amount
<b>TOTAL:</b>		\$

Date of Doc 8-7-01  
Date of Rec't 8-7-01  
Amount Rec'd 100.00  
Amount Earned \_\_\_\_\_

Date Entered: 10-15-01 KH  
Date Verified: \_\_\_\_\_  
Sent to Accts: \_\_\_\_\_  
Date Earned: \_\_\_\_\_

- 480 POL
- 481 NOI
- 482 MAINT
- 396 TRANS
- 635 AMEND

NOTES:



2002

**\$100.00 MAINTENANCE FEE PAYMENT  
FOR ~~1995~~ IN LIEU OF ASSESSMENT  
DUE ON OR BEFORE AUGUST 31, ~~1994~~ 2001**

BUREAU OF LAND MANAGEMENT  
ARIZONA STATE OFFICE  
~~3707 N. 7TH STREET~~ 222 N. Central  
PHOENIX, ARIZONA ~~85014~~ (OR) 85004-2203  
P.O. BOX 16563, ZIP CODE 85011

COUNT: 1 \$ 100 - C
FOR OFFICIAL USE ONLY

B L M SERIAL NUMBERS

NAMES OF CLAIMS/SITES

A MC \_\_\_\_\_ THRU A MC \_\_\_\_\_

A MC \_\_\_\_\_ THRU A MC \_\_\_\_\_

A MC \_\_\_\_\_ THRU A MC \_\_\_\_\_

(OR) IF NOT CONSECUTIVE NUMBERS, LIST SEPARATELY BELOW:

B L M SERIAL NUMBERS

NAMES OF CLAIMS/SITES

A MC 350775 Bananga (page 2 of 3 Book 3639 page 806)

A MC \_\_\_\_\_

A MC \_\_\_\_\_

A MC \_\_\_\_\_

CLAIMANT'S NAME: Alden R. Hibbert

TIME  
STAMP

ADDRESS: P O Box 844

CITY: Yarnell

STATE: AZ

PHONE: (928) 427-6273

ZIP: 85362

CHECK HERE IF THIS IS A CHANGE OF ADDRESS.

FOR OFFICIAL USE ONLY

ENTERED INTO COMPUTER: 10-15-01

DATE

kh

INITIALS

VERIFIED

**United States Department of the Interior  
Bureau of Land Management**  
BUSINESS & SUPPORT SVCS DIV  
222 N CENTRAL AVE  
PHOENIX, AZ 85004 -2203  
Phone: (602) 417-9200

Receipt	
No:	351946

<b>Transaction #:</b> 370171					
<b>Date of Transaction:</b> 08/07/2001					
CUSTOMER:		ALDEN R HIBBERT BOX 844 YARNELL, AZ 85362			
LINE #	QTY	COMMODITY / SUBJECT / ACTION / PRODUCT	REMARKS	UNIT PRICE	TOTAL
1	1.00	LOCATABLE MINERALS / MINING CLAIMS-NOT NEW-UNADJUD. ONE AUTH NO. ONLY / MINING CLAIM MONEY RECEIVED (455)	MAINT 2002 (1)	- n/a -	\$100.00
<b>TOTAL:</b>					<b>\$100.00</b>

PAYMENT INFORMATION			
1	AMOUNT:	\$100.00	POSTMARKED: 08/06/2001
	TYPE:	CHECK	RECEIVED: 08/07/2001
	CHECK NO:	1965	
	NAME:	HIBBERT, ALDEN R BOX 844 YARNELL AZ 85362	

REMARKS
PHONE: SEE DOC

CASE SERIAL NUMBER INFORMATION		
TRNS #	LINE #	CASES
370171	1	AMC350775/\$100.00

This receipt was generated by the automated BLM Collections and Billings System and is a paper representation of a portion of the official electronic record contained therein.



Receipt #: 167305

Lead #: 350775

Amount Received: 100.

Date: 8-11-00

Transaction #: 180364

AMC #	Code	\$\$\$\$\$
350775	482	100.

AMC #	Code	\$\$\$\$\$

Total: 100.

- 480---POL-----\$5
- 481---NOI-----\$5
- 482---Maint.---\$100
- 396---Trf.-----\$5
- 635---Amd.-----\$5
- 379---Refund

Entered: Xo 8-17-00  
Date

Verified: AUG 21 2000  
Date

Sent to Accounts: AUG 21 2000  
Date

Earned by Accounts: \_\_\_\_\_  
Date

**\$100.00 MAINTENANCE FEE PAYMENT  
FOR 1995 IN LIEU OF ASSESSMENT  
DUE ON OR BEFORE AUGUST 31, 1994**

BUREAU OF LAND MANAGEMENT  
ARIZONA STATE OFFICE  
3707 N. 7TH STREET *222 N. Central Av.*  
PHOENIX, ARIZONA 85014 (OR) *85004-2203*  
P. O. BOX 16563, ZIP CODE 85011

COUNT: <u>1</u> \$ <u>100</u> ✓
FOR OFFICIAL USE ONLY

B L M SERIAL NUMBERS	NAMES OF CLAIMS/SITES
A MC _____ THRU A MC _____	_____
A MC _____ THRU A MC _____	_____
A MC _____ THRU A MC _____	_____

(OR) IF NOT CONSECUTIVE NUMBERS, LIST SEPARATELY BELOW:

B L M SERIAL NUMBERS	NAMES OF CLAIMS/SITES
A MC <u>350775</u>	<u>Bonanza (page 2 of 3 Book 3639 page 826)</u>
A MC _____	_____
A MC _____	_____
A MC _____	_____

CLAIMANT'S NAME: Alden R. Hibbert  
 ADDRESS: P.O. Box 844  
 CITY: Yarnell STATE: AZ  
 PHONE: (520) 427-6273 ZIP: 85362

TIME  
STAMP

CHECK HERE IF THIS IS A CHANGE OF ADDRESS.

FOR OFFICIAL USE ONLY	AUG 21 2000
ENTERED INTO COMPUTER: <u>8-17-00</u> <i>Sc</i>	

*RECEIVED*  
*AUG 11 11 20 AM '94*  
*RECEIVED*

**United States Department of the Interior  
Bureau of Land Management**  
BUSINESS & SUPPORT SVCS DIV  
222 N CENTRAL AVE  
PHOENIX, AZ 85004 -2203  
Phone: (602) 417-9200

Receipt	
No:	167305

**Transaction #:** 180364  
**Date of Transaction:** 08/11/2000

**CUSTOMER:** ALDEN R HIBBERT  
BOX 844  
YARNELL, AZ 85362

LINE #	QTY	COMMODITY / SUBJECT / ACTION / PRODUCT	REMARKS	UNIT PRICE	TOTAL
1	1	LOCATABLE MINERALS / MINING CLAIMS-ACCOUNTS/UNADJUDICATED / MINING CLAIM MONEY RECEIVED (455)	MAINT 2001 (1)	- n/a -	\$100.00
<b>TOTAL:</b>					<b>\$100.00</b>

PAYMENT INFORMATION			
1	AMOUNT:	\$100.00	POSTMARKED: 08/09/2000
	TYPE:	CHECK	RECEIVED: 08/11/2000
	CHECK NO:	1733	
	NAME:	HIBBERT, ALDEN R BOX 844 YARNELL AZ 85362	

REMARKS

CASE SERIAL NUMBER INFORMATION		
TRNS #	LINE #	CASES
180364	1	AMC350775

This receipt was generated by the automated BLM Collections and Billings System and is a paper representation of a portion of the official electronic record contained therein.



Receipt #: 166145

Lead #: 350775

Amount Received: 100. —

Date: 8/10/00 (doc 8/9/00)

Transaction #: 179224

AMC #	Code	\$\$\$\$\$
350 776	482	100. —

AMC #	Code	\$\$\$\$\$

Total: 100 —

- 480----POL-----\$5
- 481----NOI-----\$5
- 482----Maint.---\$100
- 396----Trf.-----\$5
- 635----Amd.-----\$5
- 379----Refund

Entered: SA 8.11.00  
Date

Verified: SB AUG 14 2000  
Date

Sent to Accounts: 8/15/00  
Date

Earned by Accounts: \_\_\_\_\_  
Date



RECEIVED  
BUREAU OF  
LAND MANAGEMENT

AUG 9 11 01 AM '00

ARIZONA  
STATE OFFICE  
MAINTENANCE FEE PAYMENT

\$100.00 MAINTENANCE FEE PAYMENT DUE ON OR BEFORE AUGUST 31, 19\_\_  
IN LIEU OF ASSESSMENT WORK FOR THE UPCOMING ASSESSMENT  
YEAR BEGINNING SEPTEMBER 1 OF THE YEAR NOTED ABOVE.

BUREAU OF LAND MANAGEMENT  
ARIZONA STATE OFFICE  
222 NORTH CENTRAL AVENUE  
PHOENIX, AZ 85004

COUNT: 1 \$ 100 INT: C FOR  
OFFICIAL USE ONLY

THE CLAIMS ARE SITUATED IN YAVAPI COUNTY, ARIZONA.

BLM SERIAL NUMBERS

NAMES OF CLAIMS OR SITES

A MC \_\_\_\_\_ THRU A MC \_\_\_\_\_  
COUNTY BOOK/DOCKET \_\_\_\_\_, PAGE(S) OR FEE NO(S) \_\_\_\_\_

A MC \_\_\_\_\_ THRU A MC \_\_\_\_\_  
COUNTY BOOK/DOCKET \_\_\_\_\_, PAGE(S) OR FEE NO(S) \_\_\_\_\_

(OR) IF NOT CONSECUTIVE NUMBERS LIST SEPARATELY BELOW:

BLM SERIAL NUMBERS	NAME OF CLAIMS/SITES	COUNTY BOOK/DOCKET & PAGE OR FEE NUMBER
A MC <u>350776</u>	<u>MARCUS Lode</u>	<u>Recorded 3/12/1999</u>
A MC _____	_____	_____
A MC _____	_____	_____
A MC _____	_____	_____
A MC _____	_____	_____
A MC _____	_____	_____
A MC _____	_____	_____
A MC _____	_____	_____
A MC _____	_____	_____
A MC _____	_____	_____
A MC _____	_____	_____
A MC _____	_____	_____
A MC _____	_____	_____
A MC _____	_____	_____
A MC _____	_____	_____

CLAIMANT'S NAME: Alex Hegedus  
ADDRESS: 1631 Canfield Ave CITY: Chino Valley STATE: Az ZIP: 86323  
 CHECK HERE IF THIS IS A CHANGE OF ADDRESS PHONE: 520 636 4309

SIGNATURE: A. Hegedus  
TO RECORD WITH THE COUNTY, ONE CLAIMANT OR THE AGENT MUST SIGN

TIME STAMP

LIST ALL ADDITIONAL OWNERS ON REVERSE SIDE OF THIS FORM  
FOR OFFICIAL USE ONLY  
ENTERED INTO COMPUTER: 8-11-00 sk AB  
DATE INITIALS VERIFIED

43 CFR 3833.0-5(e) (August 30, 1994) REQUIRES THAT THE NAMES OF ALL OF THE OWNERS AND THEIR CURRENT ADDRESSES SHALL BE IDENTIFIED ON ALL INSTRUMENTS REQUIRED TO BE RECORDED OR FILED BY THE REGULATIONS, 43 CFR SUBPART 3833.

CLAIMANT'S NAME: \_\_\_\_\_  
ADDRESS: \_\_\_\_\_ CITY: \_\_\_\_\_ STATE: \_\_\_\_\_ ZIP: \_\_\_\_\_  
 CHECK HERE IF THIS PHONE: ( ) \_\_\_\_\_  
IS A CHANGE OF ADDRESS

CLAIMANT'S NAME: \_\_\_\_\_  
ADDRESS: \_\_\_\_\_ CITY: \_\_\_\_\_ STATE: \_\_\_\_\_ ZIP: \_\_\_\_\_  
 CHECK HERE IF THIS PHONE: ( ) \_\_\_\_\_  
IS A CHANGE OF ADDRESS

CLAIMANT'S NAME: \_\_\_\_\_  
ADDRESS: \_\_\_\_\_ CITY: \_\_\_\_\_ STATE: \_\_\_\_\_ ZIP: \_\_\_\_\_  
 CHECK HERE IF THIS PHONE: ( ) \_\_\_\_\_  
IS A CHANGE OF ADDRESS

CLAIMANT'S NAME: \_\_\_\_\_  
ADDRESS: \_\_\_\_\_ CITY: \_\_\_\_\_ STATE: \_\_\_\_\_ ZIP: \_\_\_\_\_  
 CHECK HERE IF THIS PHONE: ( ) \_\_\_\_\_  
IS A CHANGE OF ADDRESS

CLAIMANT'S NAME: \_\_\_\_\_  
ADDRESS: \_\_\_\_\_ CITY: \_\_\_\_\_ STATE: \_\_\_\_\_ ZIP: \_\_\_\_\_  
 CHECK HERE IF THIS PHONE: ( ) \_\_\_\_\_  
IS A CHANGE OF ADDRESS

CLAIMANT'S NAME: \_\_\_\_\_  
ADDRESS: \_\_\_\_\_ CITY: \_\_\_\_\_ STATE: \_\_\_\_\_ ZIP: \_\_\_\_\_  
 CHECK HERE IF THIS PHONE: ( ) \_\_\_\_\_  
IS A CHANGE OF ADDRESS

CLAIMANT'S NAME: \_\_\_\_\_  
ADDRESS: \_\_\_\_\_ CITY: \_\_\_\_\_ STATE: \_\_\_\_\_ ZIP: \_\_\_\_\_  
 CHECK HERE IF THIS PHONE: ( ) \_\_\_\_\_  
IS A CHANGE OF ADDRESS

CLAIMANT'S NAME: \_\_\_\_\_  
ADDRESS: \_\_\_\_\_ CITY: \_\_\_\_\_ STATE: \_\_\_\_\_ ZIP: \_\_\_\_\_  
 CHECK HERE IF THIS PHONE: ( ) \_\_\_\_\_  
IS A CHANGE OF ADDRESS

**United States Department of the Interior  
Bureau of Land Management**  
BUSINESS & SUPPORT SVCS DIV  
222 N CENTRAL AVE  
PHOENIX, AZ 85004 -2203  
Phone: (602) 417-9200

Receipt	
No:	166145

<b>Transaction #:</b> 179224					
<b>Date of Transaction:</b> 08/10/2000					
<b>CUSTOMER:</b>		ALEX HEGEDUS BOX 955 CONGRESS, AZ 85332			
LINE #	QTY	COMMODITY / SUBJECT / ACTION / PRODUCT	REMARKS	UNIT PRICE	TOTAL
1	1	LOCATABLE MINERALS / MINING CLAIMS-ACCOUNTS/UNADJUDICATED / MINING CLAIM MONEY RECEIVED (455)	MAINT 2001 (1)	- n/a -	\$100.00
<b>TOTAL:</b>					<b>\$100.00</b>

PAYMENT INFORMATION			
1	<b>AMOUNT:</b>	\$100.00	<b>POSTMARKED:</b> 08/08/2000
	<b>TYPE:</b>	CHECK	<b>RECEIVED:</b> 08/09/2000
	<b>CHECK NO:</b>	1207	
	<b>NAME:</b>	HEGEDUS, ALEX BOX 955 CONGRESS AZ 85332	

REMARKS

CASE SERIAL NUMBER INFORMATION		
TRNS #	LINE #	CASES
179224	1	AMC350776

This receipt was generated by the automated BLM Collections and Billings System and is a paper representation of a portion of the official electronic record contained therein.



Return Document to:

For BLM Use Only

AZ-3850-1 (July 1992)

ALEX HEGEDUS  
1631 CANFIELD AVE  
CHINO VALLEY  
ARIZONA-86323  
Telephone # (520) 636-4309

350775

CHECK ONE

AFFIDAVIT OF PERFORMANCE OF ANNUAL WORK

Also fill in ITEMS 1 through 9 and the reverse side of this document.

NOTICE OF INTENTION TO HOLD

I intend to hold the claim(s) /site(s) listed on the reverse side of this document for the calendar year 19\_\_\_. Also fill in ITEMS 1 through 4 and ITEM 9.

NOTICES OF INTENTION TO HOLD ARE FOR MILL SITES AND TUNNEL SITES OR FOR MINING CLAIMS WHEN ASSESSMENT WORK HAS NOT BEEN DONE, REGARDLESS OF WHETHER THE ANNUAL ASSESSMENT HAS BEEN SUSPENDED, DEFERRED, OR NOT YET ACCRUED. THE FILING OF A NOTICE OF INTENTION TO HOLD SHALL NOT RELIEVE THE OWNER OF COMPLYING WITH FEDERAL AND STATE LAWS PERTAINING TO THE PERFORMANCE OF ANNUAL ASSESSMENT WORK. NOTICES OF INTENTION TO HOLD FOR MILL SITES OR TUNNEL SITES NEED NOT BE COUNTY RECORDED. FOR MINING CLAIMS THE FORM FILED WITH BLM MUST BE IDENTICAL TO THE ONE THAT WAS OR WILL BE FILED WITH THE COUNTY.

Evidence of Annual Assessment Work or a Notice of Intention to Hold must be filed each calendar year following the calendar year in which the Claim/site was located.

ALL CLAIMS LISTED ON A SINGLE AFFIDAVIT MUST BE CONTIGUOUS.

1. State of Arizona, County of YAVAPAI ss:  
2. I, (Name) ALEX HEGEDUS  
3. Reside at (Address) 1631 CANFIELD AVE  
CHINO VALLEY, County YAVAPAI, State AZ, Zip 86323

being duly sworn, deposes and says that he/she is a citizen of the United States, more than eighteen years of age, that all of the facts set forth in this affidavit/notice, subject to the provisions and penalties of 18 USC 1001 pertaining to the filing of false, fictitious, or fraudulent statements with the United States, are true and correct according to the best of my knowledge, information and belief.

4. Owner's Name and Address (If not shown in items 1-3 above) CHECK HERE IF THIS IS A CHANGE OF ADDRESS

5. That I am personally acquainted with the mining claim(s). The work and improvements were made by and at the expense of the owner(s) of said claim(s). Said contiguous group of claims, listed on the reverse side of this document, are situated in the WEAVER Mining District, YAVAPAI County, Arizona

6. That between the dates starting at 12 o'clock noon on September 1, 1998 and ending at 12 o'clock noon on September 1, 1999 at least \$ 300.00 dollars worth of work and improvements were done and performed upon said claim(s) or upon one or more of a contiguous group of claims for the benefit of all, or wholly or partly outside of a contiguous group of claims for the benefit of all, not including the location work.

7. That the following persons were employed to perform the work and improvements described herein: KENNETH EVANS

8. That the work and improvements performed were: REPAIR ROADS TO CLAIM WASHED OUT BY RAIN

9. Dated AUG 18-1999, Signature A. Hegedus  
SUBSCRIBED AND SWORN TO before me, a Notary Public, this 18<sup>TH</sup> day of August 1999  
by Alex Hegedus

Notary Public S. Eddie Sherwood  
MY COMMISSION EXPIRES 16 Aug 2000

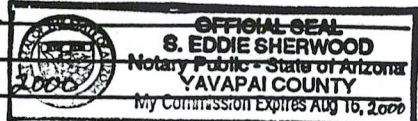

For BLM Use Only  
RECEIVED  
BUREAU OF  
LAND MANAGEMENT  
AUG 20 10 19 AM '99  
filed for info only

This form is for the purpose of complying with the laws of the United States Department of the Interior, Bureau of Land Management and the State of Arizona pertaining to assessment work and/or a notice of intention to hold. 30 USC 28, 43 CFR 3833.2, ARS 27-208. Subject to Paperwork Reduction Act and Privacy Act statements available at the BLM AZ State Office. The form is not copyrighted. It may be reproduced without restriction.



If the claims/sites have consecutive BLM #'s and are in the same Township, Range and Section(s) they may be listed as follows:

SAMPLE 1-10      A MC 19640-49      Dkt/Pg # 1025/1-10 (or)      4N      20W 36  
 RECORDING # 9106173-82

CLAIM/SITE NAME	SERIAL NUMBER	Dkt/Pg or Recording # of ORIGINAL LOCATION NOTICEI	TWN SHP	RNG	SEC(S)
1. MARC U.S	A MC 350776		10N	5W	34-35-27
2.	A MC				
3.	A MC				
4.	A MC				
5.	A MC				
6.	A MC				
7.	A MC				
8.	A MC				
9.	A MC				
10.	A MC				
11.	A MC				
12.	A MC				
13.	A MC				
14.	A MC				
15.	A MC				
16.	A MC				
17.	A MC				
18.	A MC				
19.	A MC				
20.	A MC				
21.	A MC				
22.	A MC				
23.	A MC				
24.	A MC				
25.	A MC				
26.	A MC				
27.	A MC				
28.	A MC				
29.	A MC				
30.	A MC				

**FILE WITH: BUREAU OF LAND MANAGEMENT, 222 NORTH CENTRAL AVENUE, PHOENIX, AZ 85004-2203 and the respective county recorder, ON OR BEFORE DECEMBER 30th (NOT THE 31st). BLM REQUIRES A \$5.00 NONREFUNDABLE SERVICE CHARGE FOR EACH MINING CLAIM, MILL SITE OR TUNNEL SITE. ANNUAL FILLINGS THAT ARE NOT ACCOMPANIED BY PROPER SERVICE CHARGES WILL BE RETURNED WITHOUT FURTHER ACTION BY BLM.**

UNITED STATES  
DEPARTMENT OF THE INTERIOR  
BUREAU OF LAND MANAGEMENT

RECEIPT AND ACCOUNTING ADVICE

NO. 2296716 <sup>07</sup>  
CD/AZ 08/20/99

Subject: AFFIDAVITS OF ASSESSMENT WORK

2 17 12

5.00

Applicant:  
ALEX HEBEDUS  
1631 CANFIELD  
CHINO VALLEY AZ 86323

CK 1773  
520-636-4309

Remitter:

Assignor:

LEASE MANAGEMENT DATA  NEW  UPDATE  PAYMENT

ORIGINAL SERIAL NO.	ASG.	TYPE	ST.	CTY.	FUND SYMBOL	ACRES/UNITS	RATE
AMC 350776							

AMOUNT	ANV. DATE	EXP. DATE	BILL CYC.	S/C	DISTRICT	NEXT BILL	MISC. DATA	U of M	ACTUAL UNITS

ASSIGNMENT SERIAL NO.	ASG.	TYPE	ST.	CTY.	FUND SYMBOL	ACRES/UNITS	RATE

AMOUNT	ANV. DATE	EXP. DATE	BILL CYC.	S/C	DISTRICT	NEXT BILL	MISC. DATA	U of M	ACTUAL UNITS

APPLY REMITTANCE

ACTION	FUND SYMBOL	CTY.	AMOUNT
FILING FEE			
RENTAL			
UNEARNED			
REFUND			
TOTAL			
AMOUNT DUE			

Remarks:

BY:

DATE:

- Lease in Escrow?
- KGS? Of Interest?
- Auto Escalates? Operating Rights?
- Auto Renew? Operator
- Bond Filed?

FOR MMS USE ONLY

BILLEE	FOREST REFUGE
NUMBER	
OCS SECTION	
CODE	



MAINTENANCE FEE PAYMENT WAIVER CERTIFICATION

This small miner waiver is filed to hold the claims/sites listed below for the assessment year beginning at noon on the first September 1 following the official filing of this form with BLM.

The undersigned owner(s) of the mining claims/sites listed below hereby certify under penalty of 18 U.S.C. 1001 and 43 U.S.C. 1212 that:

I/We control, or will control, ten or fewer mining claims/sites located and maintained on Federal land in the United States of America on the August 31 that is one day before the beginning of the assessment year indicated in line one above.

I/We have/will performed/performed assessment work upon the claims listed below for the current assessment year as of the August 31 indicated in line three above. This work meets the requirements of the General Mining Law of 1872, as amended; the Act of August 10, 1993; and the regulations at 43 CFR 3833 and 3850. Such work will be described on our affidavit of labor. Listing a site on this form constitutes a filing of a Notice of Intention to Hold for that site. I enclose a \$5.00 per site service charge (recording fee) for each site listed.

Please check this box if the following statement applies to you.  
I/We relinquish my/our claims and/or sites not listed below.

350775

The mining claims and sites for which the above waiver from payment of the maintenance fees is made are:

CLAIM NAME	BLM RECORDATION SERIAL NUMBER
1. MARCUS-SITUATE	AMC- 350776
2.	
3.	
4.	
5.	
6.	
7.	
8.	
9.	
10.	

All owner(s) of the above mining claims and sites are filing for this waiver.

I/We understand and acknowledge that pursuant to 43 U.S.C. 1212 and 18 U.S.C. 1001, the filing of a false, fictitious, or fraudulent document with the Bureau of Land Management may result in a fine of up to \$10,000, a prison term not to exceed five years, or both.

ALEX HEGEDUS  
(Owner's Name - Please Print)  
1631 CANFIELD AVE  
(Street or P.O. Box)

A. Hegedus  
(Owner's Signature)  
Chino Valley AZ 86323  
(City) (State) (Zip Code)

(Owner's Name - Please Print)  
(Street or P.O. Box)

(Owner's Signature)  
(City) (State) (Zip Code)

(Owner's Name - Please Print)  
(Street or P.O. Box)

(Owner's Signature)  
(City) (State) (Zip Code)

(Owner's Name - Please Print)  
(Street or P.O. Box)

APM 8/25/99

(Owner's Signature)  
10/19/99  
(City) (State) (Zip Code)

ENTERED INTO COMPUTER

VERIFIED



(Owner's Name - Please Print)	(Owner's Signature)		
(Street or P.O. Box)	(City)	(State)	(Zip Code)
(Owner's Name - Please Print)	(Owner's Signature)		
(Street or P.O. Box)	(City)	(State)	(Zip Code)
(Owner's Name - Please Print)	(Owner's Signature)		
(Street or P.O. Box)	(City)	(State)	(Zip Code)
(Owner's Name - Please Print)	(Owner's Signature)		
(Street or P.O. Box)	(City)	(State)	(Zip Code)

**INSTRUCTIONS**

- |   |   |
|---|---|
| <ol style="list-style-type: none"> <li>1. This certification of waiver from payment of maintenance fees is made under the regulations at 43 CFR 3833 and 3850.</li> <li>2. This waiver <b>must</b> be filed in advance of the assessment year for which a waiver is sought, but in no event be filed later than the August 31st preceding the assessment year for which the waiver is sought.</li> <li>3. You <b>must</b> still record your affidavit of assessment work for claims listed and/or Notices of Intention to Hold for any sites listed with the BLM by each December 30th, and the local recording office under State law, as in the past.</li> <li>4. A \$5.00 service charge (recording fee) is required for all sites listed, otherwise a separate notice of intent to hold <b>must</b> be filed by December 30.</li> <li>5. This waiver <b>must</b> be filed in the BLM State Office where the mining claims are recorded.</li> <li>6. If the claims and sites are located in more than one State, a separate waiver form <b>must</b> be filed in each State in which they are held. The total number of claims and sites listed on separate waiver forms cannot exceed ten.</li> <li>7. All claim names and Bureau of Land Management (BLM) serial numbers <b>must</b> be listed for all mining claims and sites for which a waiver is sought.</li> </ol> | <ol style="list-style-type: none"> <li>8. All owners and their addresses <b>must</b> be listed.</li> <li>9. This waiver form <b>must</b> be signed by all of the owners or their designated agent. If an agent is designated, a statement appointing the agent, signed by all of the owners, <b>must</b> be submitted with this certification, if a designation of agent is not currently on file with the BLM State office where your claims and sites are recorded.</li> <li>10. Mining claims and sites held by a husband and wife, <b>either jointly or individually</b>, or their children under the age of discretion, shall be counted towards the 10 claim limit. Mining claims and sites held in co-ownership, or by an association of locators, by a partnership, or by a corporation shall be counted towards the 10 claim limit for claimants that have an interest in these entities.</li> <li>11. Failure to pay the maintenance fee or meet the requirements for waiver from payment of the maintenance fee by any August 31st deadline for the following assessment year shall cause the mining claims and sites to be declared null and void.</li> </ol> |
|---|---|

**NOTICE/BURDEN HOURS STATEMENT**

The Privacy Act of 1974 and the regulation in 43 CFR 2.48(d) provide that you be furnished the following information in connection with the information required by this certification of exemption from rental fees form.

**AUTHORITY:** 30 U.S.C. 28-28k; 43 U.S.C. 1201, 1740, and 1744; 43 CFR 3833 and 3850.

**PRINCIPLE PURPOSE:** This information is to be used to verify that the owner(s) of a mining claim has complied with the Act of August 10, 1993 (107 Stat. 312), and is entitled to perform assessment work in lieu of paying the maintenance fee for the mining claims listed on this form.

**ROUTINE USE:** (1) Adjudication of the claimant(s) certification of waiver from paying the maintenance fee otherwise required by the Act of August 10, 1993 (107 Stat. 312). (2) Disclosure may be made to appropriate Federal agencies when location is made within the agency's geographic area of responsibility. (3) Information from the record and/or the record will be transferred to the appropriate Federal, State, or local agency, or a member of the public in response to a specific request for pertinent information. (4) Information may also be provided to the Department of Justice or in a proceeding before a court or adjudicative body; or to Federal, State, local or foreign agencies when needed for enforcement of civil or criminal codes or applicable regulations concerning title rights upon the public land.

**EFFECT OF NOT PROVIDING INFORMATION:** Disclosure of this information is required by the Act of August 10, 1993 (107 Stat. 312) and 43 CFR 3833 for those owner(s) wishing to take the small miners waiver allowed under 43 CFR 3833 and 3850. Failure to supply the information required in this form to support the owner(s) certification of waiver from payment of the otherwise required maintenance fees will result in the waiver being disallowed and the mining claims declared null and void by the Bureau of Land Management (BLM).

The Paperwork Reduction Act of 1980 (44 U.S.C. 3501, et seq.) requires us to tell you that:

This information is being collected to allow the BLM to determine if you qualify for a waiver from the payment of \$100 per mining claim maintenance fee established by the Act of August 10, 1993 (107 Stat. 312) and the implementing regulations at 43 CFR 3833 and 3850. A response to this request is required in accordance with the statute (107 Stat. 312) to retain your benefit.

Public reporting burden for this form is estimated to average 8 minutes per response, including time to review instructions, gathering and maintaining data, and completing and reviewing the form. Direct comments regarding this burden estimate, or any other aspect of this form, to the Department of the Interior, Bureau of Land Management, Information Collection Clearance Officer (DW-101) Denver Federal Center, Building 40, P.O. Box 25047, Denver, CO 80225-0047 and the Office of Management and Budget, Paperwork Reduction Project (1004-0114), Washington, D.C. 20503.

BLM would like you to know that you do not have to respond to this, or any other, Federal agency-sponsored information collection unless it displays a currently valid OMB control number.

FOR OFFICIAL USE ONLY

ARIZONA  
STATE OFFICE  
PHOENIX, ARIZONA

RECEIVED  
BUREAU OF  
LAND MANAGEMENT

AUG 20 10 19 AM '99



**\$100.00 MAINTENANCE FEE PAYMENT  
FOR 1999 IN LIEU OF ASSESSMENT  
DUE ON OR BEFORE AUGUST 31, 1999**

BUREAU OF LAND MANAGEMENT  
ARIZONA STATE OFFICE  
3707 N. 7TH STREET  
PHOENIX, ARIZONA 85014 (OR)  
P. O. BOX 16563, ZIP CODE 85011

AMC 350775
COUNT: 1 \$100.00 <i>cash</i>
FOR OFFICIAL USE ONLY

B L M SERIAL NUMBERS	NAMES OF CLAIMS/SITES
A MC <u>350775</u> THRU A MC _____	<u>Bonanza</u>
A MC _____ THRU A MC _____	_____
A MC _____ THRU A MC _____	_____

(OR) IF NOT CONSECUTIVE NUMBERS, LIST SEPARATELY BELOW:

B L M SERIAL NUMBERS	NAMES OF CLAIMS/SITES
A MC <u>350775</u>	<u>Bonanza Page 2 of 3 Book 3639 Pg 806</u> <u>Fee # 3120668</u>
A MC _____	_____
A MC _____	_____
A MC _____	_____
A MC _____	_____
A MC _____	_____
A MC _____	_____
A MC _____	_____
A MC _____	_____
A MC _____	_____
A MC _____	_____
A MC _____	_____
A MC _____	_____

CLAIMANT'S NAME: Alden R Hibbert  
 ADDRESS: PO Box 844  
 CITY: Yarnell STATE: AZ  
 PHONE: (520) 427-6273 ZIP: 85362

TIME  
STAMP

CHECK HERE IF THIS IS A CHANGE OF ADDRESS.

Aug 12 10 09 AM '99  
 RECEIVED  
 LAND MANAGEMENT

FOR OFFICIAL USE ONLY		
ENTERED INTO COMPUTER: <u>8/16/99</u> <u>SC</u>	DATE	INITIALS
		VERIFIED <u>L</u>

AUG 17 1999

UNITED STATES  
DEPARTMENT OF THE INTERIOR  
BUREAU OF LAND MANAGEMENT

RECEIPT AND ACCOUNTING ADVICE

NO. 2296541<sup>07</sup>

CD/AZ

08/12/99

Subject: CLAIM MAINTENANCE FEE 2000

2 4 13

100.00

Applicant: ALDEN HIBBERT  
PO BOX 844  
YARNELL AZ 85362

CK 1533  
SAME AS ABOVE

Remitter:

Assignor:

LEASE MANAGEMENT DATA									
<input type="checkbox"/> NEW <input type="checkbox"/> UPDATE <input type="checkbox"/> PAYMENT									
ORIGINAL SERIAL NO.	ASG.	TYPE	ST.	CTY.	FUND SYMBOL			ACRES/UNITS	RATE
AMC 350775									
AMOUNT	ANV. DATE	EXP. DATE	BILL CYC.	S/C	DISTRICT	NEXT BILL	MISC. DATA	U of M	ACTUAL UNITS
ASSIGNMENT SERIAL NO.	ASG.	TYPE	ST.	CTY.	FUND SYMBOL			ACRES/UNITS	RATE
AMOUNT	ANV. DATE	EXP. DATE	BILL CYC.	S/C	DISTRICT	NEXT BILL	MISC. DATA	U of M	ACTUAL UNITS

APPLY REMITTANCE			
ACTION	FUND SYMBOL	CTY.	AMOUNT
FILING FEE			
RENTAL			
UNEARNED			
REFUND			
TOTAL			
AMOUNT DUE			

Remarks:

BY: \_\_\_\_\_ DATE: \_\_\_\_\_

Lease in Escrow?  
 KGS?                      Of Interest?  
 Auto Escalates?            Operating Rights?  
 Auto Renew?                Operator  
    Bond Filed?

FOR MMS USE ONLY		
BILLEE	NUMBER	FOREST REFUGE
OCS SECTION		
CODE		



**NOTICE!!**

**These documents have been scanned!**

**Do not place un-scanned documents beneath this notice!**

**Do not remove this notice from this file!**

GPO Jacket No. 560-102  
Print Order 61540  
Rise Business Services, LLC  
Job=AZ15 7/3/2019



Box Number= AZ15142



Claim Begin-End: AMC350775-AMC350776

**5 Miscellaneous**



AZ15142-1

AMC350775-AMC351108



**NO  
DOCUMENTS  
FOUND**

NO DOCUMENTS FOUND  
NO DOCUMENTS FOUND

**NOTICE!!**

**These documents have been scanned!**

**Do not place un-scanned documents beneath this notice!**

**Do not remove this notice from this file!**

GPO Jacket No. 560-102  
Print Order 61540  
Rise Business Services, LLC  
Job=AZ15 7/3/2019



Box Number= AZ15142



Claim Begin-End: AMC350775-AMC350776

**6 Location Notices-Amendments and Supporting Documents**



AZ15142-1

AMC350775-AMC351108



**Mining Claim Status Report**

*maxyde  
2/11/99*

Lead Serial No. A MC AMC350775 THROUGH A MC 350776

No. of Lode Claims 2

STATUS CHECKED BY *maxyde*  
Enter Action Code 669

No. of Placer Claims \_\_\_\_\_

No. of Association Placer  
(Not Enough Locators Send Form Ltr.) \_\_\_\_\_

MTP CHECKED *12/1/98 Lia*  
(Reduced Size Copy Enclosed)

No. of Mill Sites \_\_\_\_\_

ORCA GEO CHECKED \_\_\_\_\_  
(Copy Enclosed)

No. of Tunnel Sites \_\_\_\_\_

Timely Filed  YES  NO

WILDERNESS (WA) AREA CHECKED *L*

Service Charge Correct  YES  NO  
(This is Curable)

WHICH WA *N/A*

Location Fee Correct  YES  NO

Maintenance Fee Correct  YES  NO

Amount Paid \$ 270<sup>00</sup> ✓

Shortage \$ \_\_\_\_\_ Overage \$ \_\_\_\_\_

Over-the-Counter \_\_\_\_\_ Mail

Township(s) 13N, 10N

Range(s) 8W, 5W

Section(s) 9, 34

GENERAL JURISDICTION OF: BLM  (or) WHICH NATIONAL FOREST \_\_\_\_\_

Enter Code 880 On Split Estate Land (Show Type of Patent - SX, PX, SRHE etc)  
*N/A*

Enter Code 267 For Stockraising Homestead When Proper Notice Has Been Filed  
*N/A*

**STATUS.**

CLAIMS PARTIALLY VOID: Private Minerals \_\_\_\_\_ Withdrawn \_\_\_\_\_ Other \_\_\_\_\_  
*N/A*

CLAIMS VOID: Private Minerals \_\_\_\_\_ Withdrawn \_\_\_\_\_ Other \_\_\_\_\_  
*N/A*

ADD: DATE RECEIVED, ACTION CODE 482, IN REMARKS: 1995, 1996, 1997, 1998  
SPECIAL INSTRUCTIONS FOR DATA INPUT: \_\_\_\_\_

COMMENTS *claims are ~~lease~~ patented*  
*100es*



United States Department of the Interior  
BUREAU OF LAND MANAGEMENT  
ARIZONA STATE OFFICE  
222 North Central Avenue  
Phoenix, Arizona 85004-2203

February 11, 1999

In Reply Refer To:  
3800 (952.3)

The enclosed claim index and serial register page(s) are provided to identify the AMC number assigned to your claim(s).

Additionally, the serial register page(s) indicate how the owners have been entered into the automated system and noted on our records. If you have any corrections please notify the Bureau of Land Management at the address noted above.

Please list your full name, address and AMC number on all future correspondence.

Unless otherwise instructed, all future correspondence from this office will be sent only to the party identified as the "LEAD OWNER,". If you have any questions, please call (602) 417-9518.

When recorded, mail to:

Name: Alden R. Hibbert

Address: PO Box 844

Yarnell, AZ 85362

City/State/Zip Code: \_\_\_\_\_

ARIZONA  
STATE OFFICE  
PHOENIX, ARIZONA

NOV 2 9 55 AM '99

RECEIVED  
BUREAU OF  
LAND MANAGEMENT

Space above this line for Recorder's use

### NOTICE OF MINING CLAIM

- 1. TYPE OF NOTICE:  Location  Amendment  Relocation
- 2. TYPE OF CLAIM:  Placer  Lode  Millsite  Tunnelsite

3. The name and address of the Locator is

Name: Alden R. Hibbert

Address: PO Box 844 Yarnell, AZ 85362

City/State/Zip Code: \_\_\_\_\_

4. The name of the claim is Bonanza

5. The date of the location is 10-28-98

6. The claim is 1500 feet long and 600 feet wide. The distance from the location monument to each end of the claim is 750 feet in a Northerly direction and 750 feet in a southerly direction.

7. The general course of the claim is from the North to the South

8. The location of the claim is in Section 9, Township 13 N, Range 8 W

G & S, R. M.

Base and Meridian,

Eureka

Mining District, Yavapai County,

State of Arizona

9. If amending or relocating, the previous claim name was Bonanza (AMC 119699)

recorded in Docket(Book) 1351 page(s) 604-605

Eureka

Mining District, Yavapai County,

State of Arizona

10. The location of the claim with reference to a natural object or permanent monument is The NW corner of the Bonanza claim is located 440 feet bearing S 75° 45' W from quarter section corner (metal stake) common to sections 4 & 9, T13N, R 8W, G & SRM; and said corner of Bonanza claim is common with the NE corner of the Neiman patented lode mining claim, Patent serial # AR021503.

Dated: 10-28-98

Alden R. Hibbert  
Signature

PO Box 844  
Address

Yarnell, AZ 85362  
City/State/Zip

350775

**MAP OF MINING CLAIM LOCATED ON**

1. The name of the claim is Banza
2. The NW corner of the claim is 440 feet in a S75°45'W direction to a survey monument or permanent natural object described as Quarter Section Corner (metal stake) common to sections 4 and 9, T13N, R8W, G+SRM.
3. The type of location monument is Metal stake and rock monument  
The type of corner end monuments are Metal stakes (NW and SW) and rock monuments.
4. The bearing and distance between the corners of the claim are beginning at the NW corner of the claim, 1500 feet in a S17°W direction to the SW corner, then 600 feet in a S68°E direction to the SE corner, then 1500 feet in a N17°E direction to the NE corner, then 600 feet in a N68°W direction to the point of beginning.

**MAP**

One inch = One thousand feet

North Arrow

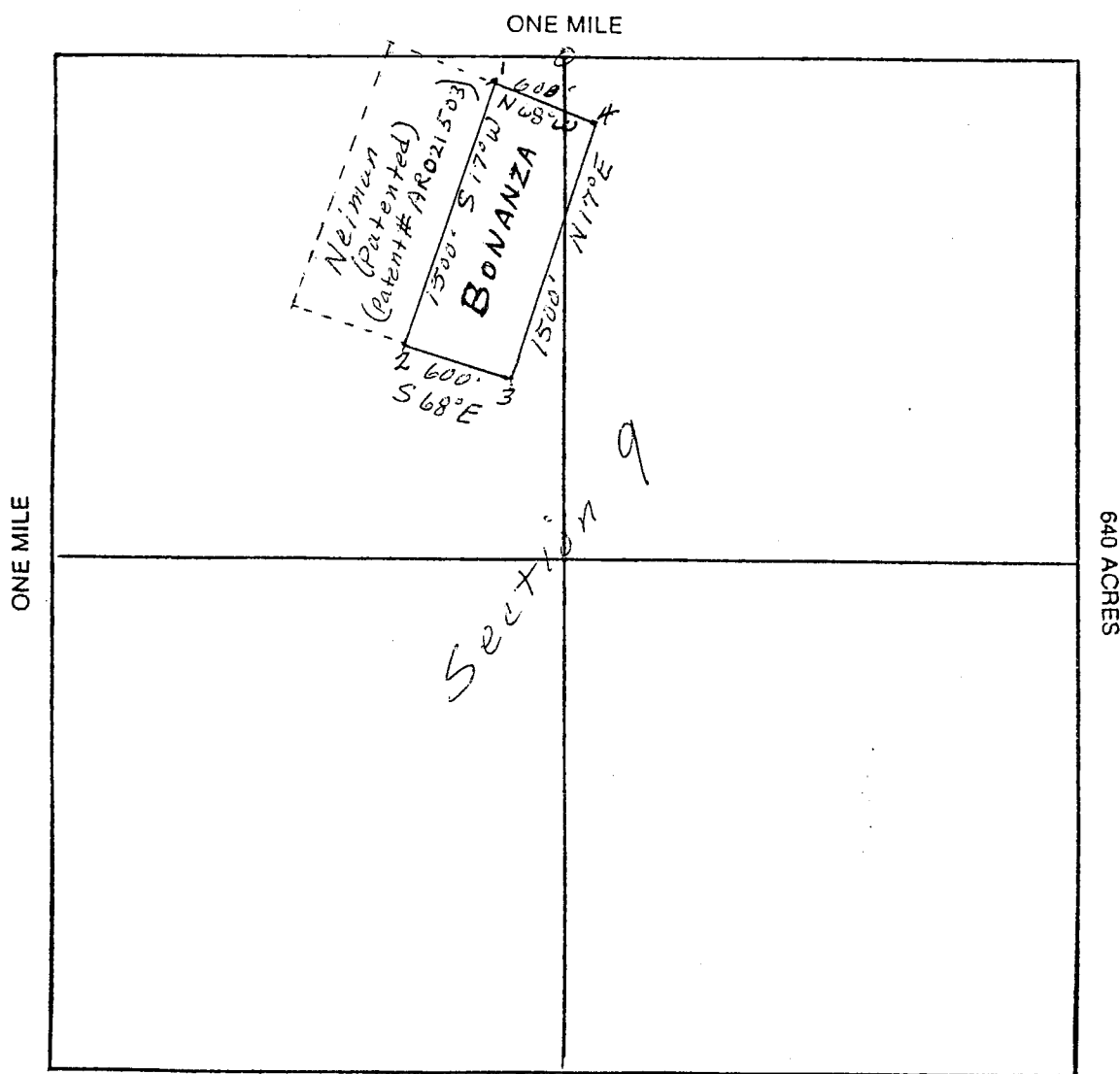

Section 9 Range 8W Township 13N  
G+SRM Base and Meridian.

Dated: 10-28-98 Alden Hibbert  
Signature



When recorded, mail to:

Name: Alden R. Hibbert  
Address: PO Box 844  
Yarnell, AZ 85362  
City/State/Zip Code: \_\_\_\_\_

RECEIVED  
BUREAU OF  
LAND MANAGEMENT  
NOV 2 9 55 AM '98  
ARIZONA  
STATE OFFICE  
PHOENIX, ARIZONA

Space above this line for Recorder's use

### NOTICE OF MINING CLAIM

1. TYPE OF NOTICE:  Location  Amendment  Relocation
2. TYPE OF CLAIM:  Placer  Lode  Millsite  Tunnelsite
3. The name and address of the Locator is  
Name: Alden R. Hibbert  
Address: PO Box 844  
City/State/Zip Code: Yarnell, AZ 85362
4. The name of the claim is MARCUS
5. The date of the location is 10-28-98
6. The claim is 1500 feet long and 600 feet wide. The distance from the location monument to each end of the claim is Approx. 500' feet in a Easterly direction and Approx. 1000 feet in a Westerly direction.
7. The general course of the claim is from the West to the East
8. The location of the claim is in Section 34, 35, 27, Township 10 N, Range 5 W, G + S R M Base and Meridian, Weaver Mining District, Yavapai County, State of Arizona.
9. If amending or relocating, the previous claim name was Marcus (AMC 112013) recorded in Docket(Book) 1323 page(s) 613-614, Weaver Mining District, Yavapai County, State of Arizona.
10. The location of the claim with reference to a natural object or permanent monument is The SE corner of the MARCUS claim is located 1010 feet, bearing S 28° E from the NE corner of Section 34, T10 N, R5 W, G + S R M.

350776

Dated: 10-28-98 Alden R. Hibbert Signature  
PO Box 844 Address  
Yarnell, AZ 85362 City/State/Zip

**MAP OF MINING CLAIM LOCATED ON**

1. The name of the claim is ARCUS
2. The SE corner of the claim is 1,010 feet in a S 28° E direction to a survey monument or permanent natural object described as the NE corner of Sec. 34, T10N, R.5W, G & SRM
3. The type of location monument is stone monument  
The type of corner end monuments are stone monuments with posts
4. The bearing and distance between the corners of the claim are beginning at the (1) NW corner of the claim, 1500 feet in a S 77° E direction to the (2) NE corner, then 600' feet in a S 13° W direction to the (3) SE corner, then 1500' feet in a N 77° W direction to the (4) SW corner, then 600' feet in a N 13° E direction to the point of beginning.

One inch = One thousand feet

**MAP**

ONE MILE

ONE MILE

640 ACRES

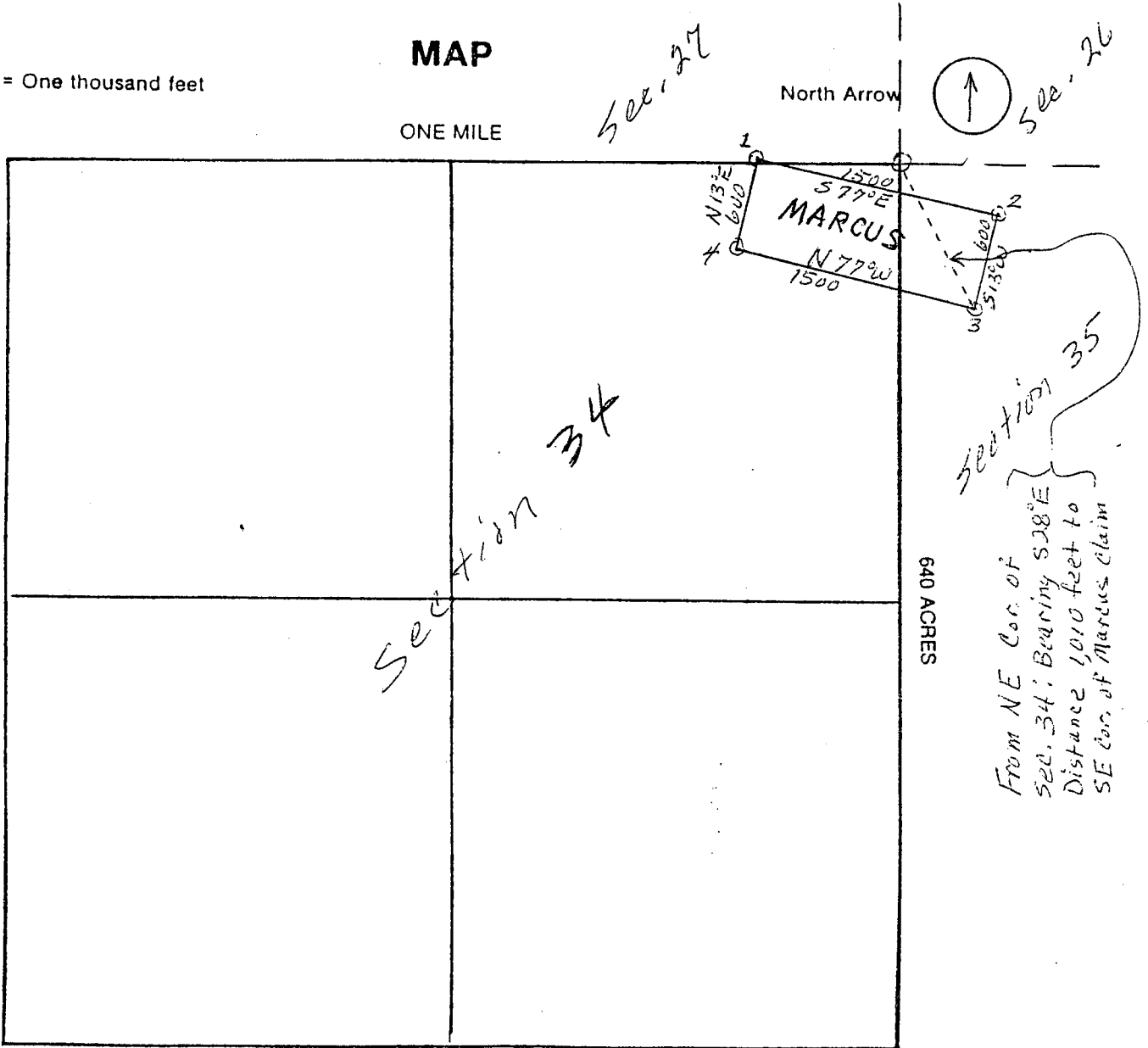

Section 34, 35, 27 Range 5W Township 10N  
G & SRM Base and Meridian.

Dated: 10-28-98

Allen R. Hibbert  
Signature

10-28-98

Dear BLM:

Enclosed are two (2) relocation notices for unpatented mining claims known as Marcus and Bonanza claims. I understand the fees for location and filing are \$135 per claim. A personal check # 1393 for amount of \$270<sup>00</sup> is enclosed.

Please Return to:

Alden R. Hibbert  
PO Box 844  
Yarnell, AZ 85362

Thank you,  
Alden R. Hibbert

RECEIVED  
BUREAU OF  
LAND MANAGEMENT

NOV 29 9 55 AM '98

ARIZONA  
STATE OFFICE  
PHOENIX, ARIZONA



\*\*\* U.S. DEPARTMENT OF THE INTERIOR \*\*\* BUREAU OF LAND MANAGEMENT \*\*\* ORCA \*\*\* GEOGRAPHIC CROSS REFERENCE \*\*\* 11/30/98 \*\*\*

-----  
 GEOGRAPHIC STATE: ARIZONA                      MERIDIAN: 14    TOWNSHIP: 10-0N    RANGE: 5-0W  
 -----

SEC	SUBDIVISION	MTR X-REFERENCE	NUMBER/TYPER/DISPOSITION/ACRES	PROPRIETOR/INTEREST/RELATIONSHIP
20	NWNWNW	14 10-0N 6-0W	CASE: AZA 002698	AZ SHWY 100.00000% PERMITTEE
*19	SESW		TYPE: 282105 FED AID HIGHWAY (SE	
*19	LOT 4		DISP: AUTHORIZED 10/16/68	
*30	LOT 1		ACRS: 00008.960	
16	S2		CASE: AZA 004364	AZ SHWY 100.00000% PERMITTEE
21	NENW		TYPE: 282105 FED AID HIGHWAY (SE	
21	LOT 1,2		DISP: AUTHORIZED 11/24/69	
			ACRS: 00109.200	
24	SWSE		CASE: AZA 005485	AZ PUBLIC SERVICE CO 100.00000% HOLDER/BILLEE
25	NWNE, SENW		TYPE: 285002 ROW-POWER TRANS LIN	
25	LOT 2		DISP: AUTHORIZED 09/10/70	
			ACRS: 00001.940	
14	LOT 2,3		CASE: AZA 006010	AZ SHWY 100.00000% PERMITTEE
			TYPE: 282105 FED AID HIGHWAY (SE	
			DISP: AUTHORIZED 01/06/71	
			ACRS: 00005.500	
25	E2SW		CASE: AZA 013983	AZ PUBLIC SERVICE CO 100.00000% HOLDER/BILLEE
25	LOT 2,3		TYPE: 285003 ROW-POWER TRANS, FLP	
36	LOT 2		DISP: AUTHORIZED 03/16/81	
			ACRS: 00001.430	
19	E2W2, E2		CASE: AZA 014549	PIONEER PROD CORP 100.00000% LESSEE
19	LOT 1-4		TYPE: 311111 O&G LSE NONCOMP PUB	
29	ALL		DISP: CLOSED 12/01/87	
31	E2W2, E2		ACRS: 02278.920	
31	LOT 1-4			
33	NE, E2NW, NESW, N2SE			
18	E2, E2SW		CASE: AZA 014747	IRES OVERTHRUST AC 100.00000% LESSEE
18	LOT 3,4		TYPE: 311111 O&G LSE NONCOMP PUB	
20	N2, NWSE		DISP: CLOSED 11/01/85	
20	LOT 1		ACRS: 01998.340	
28	N2, N2S2			
30	E2, E2W2			
30	LOT 1-4			
3	S2N2, S2		CASE: AZA 016387	NEW ENGLAND ENE INC 50.00000% LESSEE
3	LOT 1-4		TYPE: 311111 O&G LSE NONCOMP PUB	SAMEDAN OIL CORP 50.00000% LESSEE
5	S2N2, S2		DISP: CLOSED 05/01/85	
5	LOT 1-4		ACRS: 03006.800	
7	N2NE, SENE, SESE			

10 ALL  
17 SWSW, N2SW, NWSE, W2NE, E2NW  
24 NE, NWSE  
27 N2, NWSE, NWSW, SESW  
\* = REJECTED/SEGREGATED/ASSIGNED-OUT

-----  
CASE TYPE: ALL DISPO: ALL

14 10-0N 5-0W

-----  
 GEOGRAPHIC STATE: ARIZONA                      MERIDIAN: 14    TOWNSHIP: 10-0N    RANGE: 5-0W  
 -----

SEC	SUBDIVISION	MTR X-REFERENCE	NUMBER/TYPER/DISPOSITION/ACRES	PROPRIETOR/INTEREST/RELATIONSHIP
27	LOT 1,2			
29	SE		CASE: AZA      016999 TYPE: 286203 ROW-TEL & TELEG, FL DISP: AUTHORIZED    09/08/81 ACRS: 00000.690	US WEST COMMUNICATIO 100.00000% PERMITTEE
24	NE,NWSE	14 10-0N 4-0W	CASE: AZA      017840 TYPE: 272011 SALE-SEC 209 MIN FL DISP: CLOSED        06/02/89 ACRS: 00840.000	MICHAEL ROBERT M      50.00000% APPLICANT MICHAEL GWENDOLYN K    50.00000% APPLICANT
24	PART	14 10-0N 4-0W	CASE: AZA      017964 TYPE: 385220 DEFERMENT OF ASSMT DISP: CLOSED        06/13/88 ACRS: 00001.000	DEVAULT DOROTHY      50.00000% CLAIMANT DEVAULT JACK         50.00000% CLAIMANT
27	PART		CASE: AZA      018095 TYPE: 385220 DEFERMENT OF ASSMT DISP: CLOSED        06/13/88 ACRS: 00001.000	LAYTON D C            100.00000% CLAIMANT
1	S2N2, S2		CASE: AZA      018162	BAXTER MURPHY H      100.00000% LESSEE
6	S2NE, SENW, NESW, N2SE		TYPE: 311211 O&G LSE SIMO PUBLIC	
6	LOT 1-6		DISP: CLOSED        01/26/90	
8	E2, E2W2, W2NW		ACRS: 04055.090	
9	N2			
11	ALL			
12	W2, E2E2, W2NW			
15	N2, N2S2, SWSW			
15	LOT 1-3			
27	SWSW			
28	S2S2			
34	MS 821			
34	NWNE, S2NE, W2NW, NWSW EXCL			
34	LOT 1			
30	LOT 2		CASE: AZA      018452 TYPE: 289004 ROW-MISC & SPECIAL DISP: AUTHORIZED    12/28/83 ACRS: 00002.500	YAVAPAI CNTY BD SUPV 100.00000% HOLDER
29	N2NWNWSW		CASE: AZA      018935PT TYPE: 220100 EX-BLM SEC 206, FLP DISP: CLOSED        02/18/87 ACRS: 00010.000	COPUS CHARLES W      100.00000% OWNER



-----  
CASE TYPE: ALL DISPO: ALL

14 10-0N 5-0W

-----  
 GEOGRAPHIC STATE: ARIZONA                      MERIDIAN: 14    TOWNSHIP: 10-0N    RANGE: 5-0W  
 -----

SEC	SUBDIVISION	MTR X-REFERENCE	NUMBER/TYPER/DISPOSITION/ACRES	PROPRIETOR/INTEREST/RELATIONSHIP
19	LOT 4		CASE: AZA 019116 TYPE: 291200 R AND PP LEASE DISP: CLOSED 10/05/84 ACRS: 00039.660	CONG AR BUSN ASSOC 0.00000% APPLICANT
15	PART OF E2NESE		CASE: AZA 019150 TYPE: 272011 SALE-SEC 209 MIN FL DISP: AUTHORIZED 09/20/84 ACRS: 00013.000	COMBS BERNICE M 50.00000% PATENTEE COMBS ROBERT H 50.00000% PATENTEE
1	S2N2,S2	14 11-0N 4-0W	CASE: AZA 021207 TYPE: 272011 SALE-SEC 209 MIN FL DISP: AUTHORIZED 01/05/88 ACRS: 01987.170	RAMSEY FAMILY TRUST 100.00000% PATENTEE
12	N2, SW, E2SE			
3	S2N2,S2	14 9-0N 6-0W	CASE: AZA 021222 TYPE: 272011 SALE-SEC 209 MIN FL DISP: CLOSED 07/28/95 ACRS: 02782.000	BITTNER ELLA DEAN H 33.30000% APPLICANT HAYS JOHN U 33.35000% APPLICANT RIGDEN MARGARET HAYS 33.35000% APPLICANT
3	LOT 1,2,3,4	14 11-0N 5-0W		
9	N2			
15	LOT 2 N OF HWY 89			
15	SWSW N OF HWY 89			
15	PART NW			
15	N2SW			
*15	L 1,3 N OF HWY 89			
*15	W2NESE N OF HWY 89			
*15	NWSE			
30	LOT 2		CASE: AZA 022108 TYPE: 285003 ROW-POWER TRANS, FLP DISP: AUTHORIZED 07/18/86 ACRS: 00000.290	AZ PUBLIC SERVICE CO 100.00000% HOLDER/BILLEE
30	SENW, NESW		CASE: AZA 023011 TYPE: 285003 ROW-POWER TRANS, FLP DISP: CLOSED 04/23/93 ACRS: 00000.329	AZ PUBLIC SERVICE CO 100.00000% HOLDER
23	SW		CASE: AZA 023244 TYPE: 286001 ROW-COMM SITE-FLPMA DISP: CLOSED 11/17/89 ACRS: 00001.000	KENYON COMMUNICATION 100.00000% APPLICANT
36	PT OF SWSE	14 9-0N 4-0W 14 9-0N 5-0W	CASE: AZA 023264 TYPE: 360313 MIN MAT UNAUTH USE- DISP: CLOSED 07/01/88 ACRS: 00005.000	DIG MORE MINING CO 100.00000% PARTY-IN-INTE

\* = REJECTED/SEGREGATED/ASSIGNED-OUT

-----  
CASE TYPE: ALL DISPO: ALL

14 10-0N 5-0W



-----  
 GEOGRAPHIC STATE: ARIZONA                      MERIDIAN: 14    TOWNSHIP: 10-0N    RANGE: 5-0W  
 -----

SEC	SUBDIVISION	MTR X-REFERENCE	NUMBER/TYPE/DISPOSITION/ACRES	PROPRIETOR/INTEREST/RELATIONSHIP
21	SESE	14 9-0N 4-0W	CASE: AZA 023506	GRANTHAM WILLIAM W 100.00000% APPLICANT
21	LOT 9,10,11	14 9-0N 5-0W	TYPE: 272011 SALE-SEC 209 MIN FL	
28	N2,N2S2	14 9-0N 6-0W	DISP: CLOSED 02/24/95 ACRS: 00001.000	
28	W2SWSW	14 10-0N 6-0W	CASE: AZA 023556	PARKER DAIRY FARMS 100.00000% HOLDER/BILLEE
29	E2SW,SE		TYPE: 281001 ROW-ROADS	
29	E2NWSW		DISP: AUTHORIZED 05/10/89	
30	SWNE, SENW		ACRS: 00016.000	
30	LOT 2			
25	SW		CASE: AZA 023574 TYPE: 285002 ROW-POWER TRANS LIN DISP: AUTHORIZED 06/10/89 ACRS: 00000.200	AZ PUBLIC SERVICE CO 100.00000% HOLDER/BILLEE
25	PART		CASE: AZA 023906	UNKNOWN 100.00000% PARTY-IN-INTE
25	PART		TYPE: 292803 UNAUTHORIZED OCCUPA DISP: CLOSED 10/31/89 ACRS: 00000.100	
25	PART		CASE: AZA 023907	UNKNOWN 100.00000% PARTY-IN-INTE
25	PART		TYPE: 292803 UNAUTHORIZED OCCUPA DISP: CLOSED 08/03/89 ACRS: 00000.100	
025	PORTION OF		CASE: AZA 024084 TYPE: 380913 SURFACE MGT-NOTICE DISP: CLOSED 03/06/90 ACRS: 00001.000	ACKERMAN TENEAYA 50.00000% OPERATOR ACKERMAN LEROY 50.00000% OPERATOR
10	NW,N2SW,SWSW		CASE: AZA 024106 TYPE: 272011 SALE-SEC 209 MIN FL DISP: AUTHORIZED 07/25/95 ACRS: 00280.000	FAVOUR & ASSOC LTD 0.00000% ATTORNEY-IN-F WASSON BARNABAS H 100.00000% PATENTEE
25	PORTION OF		CASE: AZA 024151 TYPE: 380913 SURFACE MGT-NOTICE DISP: CLOSED 01/14/92 ACRS: 00003.000	SHELTON LARRY 100.00000% OPERATOR
14	PORTION OF		CASE: AZA 024188 TYPE: 380913 SURFACE MGT-NOTICE DISP: AUTHORIZED 03/29/89 ACRS: 00001.000	ASARCO INC 100.00000% OPERATOR

-----  
CASE TYPE: ALL DISPO: ALL

14 10-0N 5-0W

-----  
 GEOGRAPHIC STATE: ARIZONA                      MERIDIAN: 14    TOWNSHIP: 10-0N    RANGE: 5-0W  
 -----

SEC	SUBDIVISION	MTR	X-REFERENCE	NUMBER/TYPER/DISPOSITION/ACRES	PROPRIETOR/INTEREST/RELATIONSHIP
25	PORTION OF	14	9-0N 4-0W	CASE: AZA 024191 TYPE: 380913 SURFACE MGT-NOTICE DISP: CLOSED 04/27/98 ACRS: 00001.000	GOODWIN DARREL 100.00000% OPERATOR GOODWIN DARREL 0.00000% CLAIMANT
25	SESW			CASE: AZA 024211 TYPE: 380913 SURFACE MGT-NOTICE DISP: CLOSED 05/17/90 ACRS: 00001.000	BRYANT SHAWN 100.00000% OPERATOR
25	PORTION OF	14	10-0N 4-0W	CASE: AZA 024264 TYPE: 380913 SURFACE MGT-NOTICE DISP: AUTHORIZED 01/05/90 ACRS: 00002.000	MCLENNAN JAMES 100.00000% OPERATOR
28	S2S2	14	9-0N 5-0W	CASE: AZA 024422 TYPE: 287001 ROW-WATER FACILITY DISP: AUTHORIZED 06/15/90 ACRS: 00004.130	PARKER DAIRY FARMS 100.00000% HOLDER/BILLEE
29	S2				
7	SESE	14	10-0N 6-0W	CASE: AZA 024479	CAMPBELL DAN 0.00000% AGENT
8	SWSW	14	10-0N 7-0W	TYPE: 272011 SALE-SEC 209 MIN FL	LITTLE HORSE RANCH 100.00000% PATENTEE
17	NWNW, W2NE, E2NW	14	11-0N 6-0W	DISP: AUTHORIZED 03/22/93	
17	N2NWSE, W2NWSW	14	11-0N 7-0W	ACRS: 04379.880	
18	NENE				
*07	SWNE				
*09	SWNE				
*17	SWSW				
*17	E2NWSW, NESW				
*17	S2NWSE				
25	NE			CASE: AZA 024497 TYPE: 380913 SURFACE MGT-NOTICE DISP: CLOSED 12/13/90 ACRS: 00000.500	LOVING EVERETT 100.00000% OPERATOR
23	N2			CASE: AZA 024587 TYPE: 380913 SURFACE MGT-NOTICE DISP: AUTHORIZED 09/08/87 ACRS: 00001.500	OLSEN CARL R 100.00000% OPERATOR
25	PORTION OF			CASE: AZA 024603 TYPE: 380913 SURFACE MGT-NOTICE DISP: CLOSED 08/27/93 ACRS: 00001.000	REYNOLDS ED 100.00000% OPERATOR

\* = REJECTED/SEGREGATED/ASSIGNED-OUT

-----  
CASE TYPE: ALL DISPO: ALL

14 10-0N 5-0W



\*\*\* U.S. DEPARTMENT OF THE INTERIOR \*\*\* BUREAU OF LAND MANAGEMENT \*\*\* ORCA \*\*\* GEOGRAPHIC CROSS REFERENCE \*\*\* 11/30/98 \*\*\*

-----  
 GEOGRAPHIC STATE: ARIZONA                    MERIDIAN: 14    TOWNSHIP: 10-0N    RANGE: 5-0W  
 -----

SEC	SUBDIVISION	MTR X-REFERENCE	NUMBER/TYPER/DISPOSITION/ACRES	PROPRIETOR/INTEREST/RELATIONSHIP
30	W2		CASE: AZA 024643 TYPE: 380913 SURFACE MGT-NOTICE DISP: CLOSED 06/21/95 ACRS: 00005.000	MAGNET MINING 100.00000% CLAIMANT RUMICO CORP 0.00000% OPERATOR
25	NE		CASE: AZA 024648 TYPE: 380913 SURFACE MGT-NOTICE DISP: CLOSED 12/10/90 ACRS: 00001.000	WRIGHT CHARLES F 100.00000% OPERATOR
25	NW,S2		CASE: AZA 024661 TYPE: 380913 SURFACE MGT-NOTICE DISP: CLOSED 04/27/98 ACRS: 00001.000	GOODWIN DARREL 100.00000% OPERATOR GOODWIN DARREL 0.00000% CLAIMANT
25	PORTION OF		CASE: AZA 024760	FABRITZ BOB 100.00000% OPERATOR
26	PART		TYPE: 380913 SURFACE MGT-NOTICE DISP: CLOSED 08/27/93 ACRS: 00001.000	
24	SE	14 10-0N 4-0W	CASE: AZA 024821	DETHERAGE JAMES R 100.00000% APPLICANT
25	NE		TYPE: 380910 SURFACE MGT-PLAN DISP: CLOSED 11/29/90 ACRS: 00005.000	
35	ALL	14 7-0N 4-0W	CASE: AZA 024948	NEW WEST PROP CLUB 100.00000% LESSEE
36	ALL	14 9-0N 4-0W	TYPE: 837000 RECREATION USE AUTH	
		14 10-0N 4-0W	DISP: CLOSED 04/13/94 ACRS: 00001.000	
24	SWSESE		CASE: AZA 024992 TYPE: 292803 UNAUTHORIZED OCCUPA DISP: CLOSED 09/03/91 ACRS: 00001.000	BARNT CARL 20.00000% PARTY-IN-INTE BRESLIN PATRICK 20.00000% PARTY-IN-INTE MILLER DALE C 20.00000% PARTY-IN-INTE RITCHIE INER 20.00000% PARTY-IN-INTE TAYLOR JAMES 20.00000% PARTY-IN-INTE
024	PORTION OF		CASE: AZA 025022 TYPE: 380913 SURFACE MGT-NOTICE DISP: AUTHORIZED 12/19/90 ACRS: 00000.500	DONEGAN DONALD 100.00000% OPERATOR
027	SE		CASE: AZA 025679	HIBBERT ALDEN 100.00000% OPERATOR
034	NE		TYPE: 380913 SURFACE MGT-NOTICE	HIBBERT ALDEN 0.00000% CLAIMANT
035	NW		DISP: AUTHORIZED 05/06/82 ACRS: 00005.000	

-----  
CASE TYPE: ALL DISPO: ALL

14 10-0N 5-0W

\*\*\* U.S. DEPARTMENT OF THE INTERIOR \*\*\* BUREAU OF LAND MANAGEMENT \*\*\* ORCA \*\*\* GEOGRAPHIC CROSS REFERENCE \*\*\* 11/30/98 \*\*\*

-----  
 GEOGRAPHIC STATE: ARIZONA                    MERIDIAN: 14    TOWNSHIP: 10-0N    RANGE: 5-0W  
 -----

SEC	SUBDIVISION	MTR X-REFERENCE	NUMBER/TYPE/DISPOSITION/ACRES	PROPRIETOR/INTEREST/RELATIONSHIP
25	PART		CASE: AZA    025756 TYPE: 380913 SURFACE MGT-NOTICE DISP: AUTHORIZED    03/12/91 ACRS: 00001.000	WRIGHT CHARLES F    0.00000% OPERATOR WRIGHT CHARLES F    100.00000% CLAIMANT
25	PART		CASE: AZA    0257560 TYPE: 380913 SURFACE MGT-NOTICE DISP: PENDING        10/02/96 ACRS: 00001.000	WRIGHT CHARLES F    0.00000% OPERATOR WRIGHT CHARLES F    100.00000% CLAIMANT
024	ALL		CASE: AZA    025759 TYPE: 380913 SURFACE MGT-NOTICE DISP: CLOSED        04/08/98 ACRS: 00005.000	DONEGAN DONALD        100.00000% OPERATOR DONEGAN DONALD        0.00000% CLAIMANT
20	PART		CASE: AZA    025844 TYPE: 380913 SURFACE MGT-NOTICE DISP: AUTHORIZED    11/27/87 ACRS: 00001.000	WESTMORELAND RONNY    0.00000% OPERATOR WESTMORELAND RONNY    100.00000% CLAIMANT
14	PART		CASE: AZA    025850 TYPE: 380913 SURFACE MGT-NOTICE DISP: AUTHORIZED    03/12/91 ACRS: 00001.000	BEMA GOLD CORP        0.00000% OPERATOR NORGLD RES (US) INC    100.00000% CLAIMANT
20	NW		CASE: AZA    025853 TYPE: 380913 SURFACE MGT-NOTICE DISP: AUTHORIZED    08/18/81 ACRS: 00001.000	BASKO JULIUS            0.00000% OPERATOR BASKO JULIUS            100.00000% CLAIMANT
27	PART		CASE: AZA    025860	HIBBERT ALDEN R        0.00000% OPERATOR
34	PART		TYPE: 380913 SURFACE MGT-NOTICE	HIBBERT ALDEN R        100.00000% CLAIMANT
35	PART		DISP: CLOSED        04/14/98 ACRS: 00001.000	
25	PART		CASE: AZA    025866 TYPE: 380913 SURFACE MGT-NOTICE DISP: CLOSED        04/27/98 ACRS: 00001.000	GOODWIN DARREL        100.00000% OPERATOR GOODWIN DARREL        0.00000% CLAIMANT
14	W2SWSWNW		CASE: AZA    026287 TYPE: 285003 ROW-POWER TRANS,FLP DISP: AUTHORIZED    08/03/92 ACRS: 00000.040	AZ PUBLIC SERVICE CO    100.00000% HOLDER/BILLEE

-----  
CASE TYPE: ALL DISPO: ALL

14 10-0N 5-0W



-----  
 GEOGRAPHIC STATE: ARIZONA                      MERIDIAN: 14    TOWNSHIP: 10-0N    RANGE: 5-0W  
 -----

SEC	SUBDIVISION	MTR X-REFERENCE	NUMBER/TYPE/DISPOSITION/ACRES	PROPRIETOR/INTEREST/RELATIONSHIP
36	SWSE	14 9-0N 5-0W	CASE: AZA 026407 TYPE: 380913 SURFACE MGT-NOTICE DISP: CLOSED 07/06/98 ACRS: 00005.000	BRINKLEY HAROLD 0.00000% CLAIMANT DOHERTY JACK 100.00000% OPERATOR
24	NENW	14 10-0N 4-0W	CASE: AZA 026825 TYPE: 380913 SURFACE MGT-NOTICE DISP: CLOSED 02/14/90 ACRS: 00001.000	DEVAULT JACK 0.00000% OPERATOR DEVAULT JACK 100.00000% CLAIMANT
25	PART		CASE: AZA 026827	MCCOURAN THOMAS B 0.00000% OPERATOR
26	PART		TYPE: 380913 SURFACE MGT-NOTICE DISP: CLOSED 06/08/89 ACRS: 00001.000	MCCOURAN THOMAS B 100.00000% CLAIMANT
25	PART		CASE: AZA 026831	MEDD GEORGE 0.00000% OPERATOR
			TYPE: 380913 SURFACE MGT-NOTICE DISP: CLOSED 11/27/90 ACRS: 00001.000	WRIGHT CHARLES F 100.00000% CLAIMANT
29	PART		CASE: AZA 026839	RED TAIL MINING 0.00000% OPERATOR
			TYPE: 380913 SURFACE MGT-NOTICE DISP: CLOSED 03/10/89 ACRS: 00001.000	RED TAIL MINING 100.00000% CLAIMANT
27	SWNW		CASE: AZA 026840	LAYTON SCOTT 0.00000% OPERATOR
			TYPE: 380913 SURFACE MGT-NOTICE DISP: CLOSED 05/17/89 ACRS: 00001.000	LAYTON SCOTT 100.00000% CLAIMANT
25	NE		CASE: AZA 026844	WRIGHT CHARLES F 0.00000% OPERATOR
			TYPE: 380913 SURFACE MGT-NOTICE DISP: CLOSED 12/10/90 ACRS: 00001.000	WRIGHT CHARLES F 100.00000% CLAIMANT
25	PART		CASE: AZA 026849	MCCOWAN THOMAS 0.00000% OPERATOR
26	PART		TYPE: 380913 SURFACE MGT-NOTICE DISP: CLOSED 06/08/89 ACRS: 00001.000	MCCOWAN THOMAS 100.00000% CLAIMANT
35	PART		CASE: AZA 026850	BUTLER CHARLES 0.00000% OPERATOR
			TYPE: 380913 SURFACE MGT-NOTICE DISP: CLOSED 06/08/89 ACRS: 00001.000	BUTLER CHARLES 100.00000% CLAIMANT

-----  
CASE TYPE: ALL DISPO: ALL

14 10-0N 5-0W

-----  
 GEOGRAPHIC STATE: ARIZONA                      MERIDIAN: 14    TOWNSHIP: 10-0N    RANGE:    5-0W  
 -----

SEC	SUBDIVISION	MTR X-REFERENCE	NUMBER/TYPER/DISPOSITION/ACRES	PROPRIETOR/INTEREST/RELATIONSHIP
25	PART		CASE: AZA    026862	RMS CO                      0.00000% OPERATOR
26	PART		TYPE: 380913 SURFACE MGT-NOTICE DISP: CLOSED            06/08/89 ACRS: 00001.000	RMS CO                      100.00000% CLAIMANT
24	PART	14 10-0N 4-0W	CASE: AZA    026865	DEVAULT JACK                0.00000% OPERATOR
			TYPE: 380913 SURFACE MGT-NOTICE DISP: CLOSED            09/29/89 ACRS: 00001.000	DEVAULT JACK                100.00000% CLAIMANT
21	NE		CASE: AZA    026867	MCO                            0.00000% OPERATOR
22	NW		TYPE: 380913 SURFACE MGT-NOTICE DISP: CLOSED            05/17/89 ACRS: 00001.000	POPE MINING INC             100.00000% CLAIMANT
25	NE		CASE: AZA    026872	WRIGHT CHARLES F            0.00000% OPERATOR
			TYPE: 380913 SURFACE MGT-NOTICE DISP: CLOSED            06/15/89 ACRS: 00001.000	WRIGHT CHARLES F            100.00000% CLAIMANT
24	PART	14 10-0N 4-0W	CASE: AZA    026887	DEVAULT JACK                100.00000% CLAIMANT
			TYPE: 380913 SURFACE MGT-NOTICE DISP: CLOSED            07/23/88 ACRS: 00001.000	WEAVER MINING PROP         0.00000% OPERATOR
24	PART	14 10-0N 4-0W	CASE: AZA    026889	TARCON INTL                   0.00000% OPERATOR
25	PART		TYPE: 380913 SURFACE MGT-NOTICE DISP: CLOSED            10/23/87 ACRS: 00001.000	TARCON INTL                   100.00000% CLAIMANT
20	PART		CASE: AZA    026893	WEAVER MINING PROP         0.00000% OPERATOR
21	PART		TYPE: 380913 SURFACE MGT-NOTICE DISP: CLOSED            04/27/90 ACRS: 00001.000	WEAVER MINING PROP         100.00000% CLAIMANT
033	PART		CASE: AZA    026901	MAGNET MINING                0.00000% CLAIMANT
			TYPE: 380913 SURFACE MGT-NOTICE DISP: CLOSED            10/23/87 ACRS: 00001.000	RUMICO CORPORATION         100.00000% OPERATOR
25	PART		CASE: AZA    027086	CULP JACK J                   0.00000% OPERATOR
36	PART		TYPE: 380913 SURFACE MGT-NOTICE DISP: CLOSED            03/19/90 ACRS: 00001.000	CULP JACK J                   100.00000% CLAIMANT

-----  
CASE TYPE: ALL DISPO: ALL

14 10-0N 5-0W



-----  
 GEOGRAPHIC STATE: ARIZONA                      MERIDIAN: 14    TOWNSHIP: 10-0N    RANGE: 5-0W  
 -----

SEC	SUBDIVISION	MTR X-REFERENCE	NUMBER/TYPE/DISPOSITION/ACRES	PROPRIETOR/INTEREST/RELATIONSHIP
14	PART		CASE: AZA 027091	LAYTON D C 100.00000% CLAIMANT
23	PART		TYPE: 380913 SURFACE MGT-NOTICE	LAYTON SCOTT 0.00000% OPERATOR
26	PART		DISP: CLOSED 01/08/90	
27	PART		ACRS: 00001.000	
13	PART	14 10-0N 4-0W	CASE: AZA 027092	GOODWIN DARREL 0.00000% OPERATOR
24	PART		TYPE: 380913 SURFACE MGT-NOTICE	GOODWIN DARREL 100.00000% CLAIMANT
			DISP: CLOSED 11/20/91	
			ACRS: 00001.000	
26	SW		CASE: AZA 027095	DAVIS JOE 0.00000% OPERATOR
			TYPE: 380913 SURFACE MGT-NOTICE	DAVIS JOE 100.00000% CLAIMANT
			DISP: CLOSED 01/08/90	
			ACRS: 00001.000	
25	PART		CASE: AZA 027098	ACKERMAN LEROY 0.00000% OPERATOR
			TYPE: 380913 SURFACE MGT-NOTICE	ACKERMAN LEROY 100.00000% CLAIMANT
			DISP: CLOSED 04/27/92	
			ACRS: 00001.000	
24	PART	14 10-0N 4-0W	CASE: AZA 027099	BRESLIN PATRICK 100.00000% CLAIMANT
25	PART		TYPE: 380913 SURFACE MGT-NOTICE	DEATHERAGE JAMES R 0.00000% OPERATOR
			DISP: CLOSED 09/20/90	
			ACRS: 00001.000	
24	PART OF ALL		CASE: AZA 027338	DONEGAN DONALD 100.00000% OPERATOR
			TYPE: 380913 SURFACE MGT-NOTICE	DONEGAN DONALD 0.00000% CLAIMANT
			DISP: CLOSED 04/08/98	
			ACRS: 00001.000	
25	PART		CASE: AZA 027443	GOODWIN DARREL 100.00000% OPERATOR
			TYPE: 380913 SURFACE MGT-NOTICE	GOODWIN DARREL 0.00000% CLAIMANT
			DISP: CLOSED 04/22/98	
			ACRS: 00001.000	
25	PART		CASE: AZA 0274430	GOODWIN DARREL 100.00000% OPERATOR
			TYPE: 380913 SURFACE MGT-NOTICE	GOODWIN DARREL 0.00000% CLAIMANT
			DISP: CLOSED 04/27/98	
			ACRS: 00001.000	
25	PART		CASE: AZA 027498	PROAZ RESOURCES CORP 0.00000% OPERATOR
			TYPE: 380910 SURFACE MGT-PLAN	PROAZ RESOURCES CORP 100.00000% CLAIMANT
			DISP: CLOSED 07/03/86	
			ACRS: 00001.000	

-----  
CASE TYPE: ALL DISPO: ALL

14 10-0N 5-0W

-----  
 GEOGRAPHIC STATE: ARIZONA                      MERIDIAN: 14    TOWNSHIP: 10-0N    RANGE: 5-0W  
 -----

SEC	SUBDIVISION	MTR X-REFERENCE	NUMBER/TYPE/DISPOSITION/ACRES	PROPRIETOR/INTEREST/RELATIONSHIP
25	PART	14 9-0N 4-0W	CASE: AZA 027733 TYPE: 380913 SURFACE MGT-NOTICE DISP: CLOSED 12/10/93 ACRS: 00001.000	GOODWIN DARREL 100.00000% CLAIMANT
25	S2		CASE: AZA 027982	DIRLAM RON 100.00000% OPERATOR
26	N2		TYPE: 380913 SURFACE MGT-NOTICE DISP: AUTHORIZED 07/30/93 ACRS: 00001.000	THOMPSON RUTH 0.00000% CLAIMANT
25	S2		CASE: AZA 0279820	DIRLAM RON 100.00000% OPERATOR
26	N2		TYPE: 380913 SURFACE MGT-NOTICE DISP: PENDING 09/30/96 ACRS: 00001.000	THOMPSON RUTH 0.00000% CLAIMANT
36	SE		CASE: AZA 028037 TYPE: 380913 SURFACE MGT-NOTICE DISP: CLOSED 07/06/98 ACRS: 00001.000	FANCHER ROBERT 0.00000% CLAIMANT MORGAN ANNA R 0.00000% CLAIMANT MORGAN GEORGE W III 100.00000% OPERATOR MORGAN GEORGE W III 0.00000% CLAIMANT
25	W2		CASE: AZA 028266 TYPE: 380913 SURFACE MGT-NOTICE DISP: CLOSED 06/13/95 ACRS: 00001.000	MILLS RESOURCES INC 100.00000% OPERATOR THOMPSON RUTH 0.00000% CLAIMANT
014	ALL		CASE: AZA 028691	YARNELL MINING CO 100.00000% OPERATOR
023	ALL		TYPE: 380913 SURFACE MGT-NOTICE DISP: AUTHORIZED 08/09/94 ACRS: 00000.100	YARNELL MINING CO 100.00000% CLAIMANT
030	NWNW	14 10-0N 6-0W	CASE: AZA 028795 TYPE: 362113 FREE USE-ALL-GOVT DISP: AUTHORIZED 04/11/95 ACRS: 00026.000	YAVAPAI CNTY BD SUPV 100.00000% PERMITTEE
030	W2		CASE: AZA 029023 TYPE: 380913 SURFACE MGT-NOTICE DISP: AUTHORIZED 06/14/96 ACRS: 00003.000	DONEGAN DONALD 100.00000% OPERATOR
023	NENENE		CASE: AZA 029209	YARNELL MINING CO 100.00000% APPLICANT
024	NESENW, N2NENW, SWSWSE		TYPE: 287001 ROW-WATER FACILITY DISP: CLOSED 10/28/97 ACRS: 00001.262	

-----  
CASE TYPE: ALL DISPO: ALL

14 10-0N 5-0W



-----  
 GEOGRAPHIC STATE: ARIZONA                      MERIDIAN: 14    TOWNSHIP: 10-0N    RANGE:    5-0W  
 -----

SEC	SUBDIVISION	MTR X-REFERENCE	NUMBER/TYPER/DISPOSITION/ACRES	PROPRIETOR/INTEREST/RELATIONSHIP
14	PORTION OF		CASE: AZA    029237	YARNELL MINING CO    100.00000% OPERATOR
15	PORTION OF		TYPE: 380910 SURFACE MGT-PLAN	YARNELL MINING CO    0.00000% CLAIMANT
22	PORTION OF SESE		DISP: PENDING    12/26/94	
23	PORTION OF		ACRS: 00091.500	
26	PORTION OF N2			
27	PORTION OF N2			
*14	POR N2NW	14    9-0N    4-0W	CASE: AZA    029554	GRANTHAM WILLIAM W    100.00000% APPLICANT
*15	POR LOT 1-3, S2SWSW, NESE	14    9-0N    5-0W	TYPE: 272011 SALE-SEC 209 MIN FL	
*17	POR SWSW	14    9-0N    6-0W	DISP: PENDING    03/11/96	
*17	POR NWSE		ACRS: 02079.230	
*21	SESE			
*21	LOT 9-11			
*28	N2, N2S2			
021	PART		CASE: AZA    029715	SIERRA MNG & ENG INC 100.00000% APPLICANT
			TYPE: 361113 NEGOTIATED SALES-AL	
			DISP: CLOSED    06/05/97	
			ACRS: 00170.000	
030	NW		CASE: AZA    030049	BENDER LES            100.00000% OPERATOR
			TYPE: 380913 SURFACE MGT-NOTICE	BENDER LES            0.00000% CLAIMANT
			DISP: AUTHORIZED    03/10/97	
			ACRS: 00002.400	
025	SW		CASE: AZA    030061	FABRITZ BOB            0.00000% CLAIMANT
			TYPE: 380913 SURFACE MGT-NOTICE	HUDMAN ROBERT        100.00000% OPERATOR
			DISP: AUTHORIZED    03/11/97	
			ACRS: 00001.000	
25	W2		CASE: AZA    030092	HUDMAN ROBERT        100.00000% OPERATOR
			TYPE: 380913 SURFACE MGT-NOTICE	
			DISP: PENDING    03/25/97	
			ACRS: 00000.100	
036	NENENW		CASE: AZA    030159	LEHMAN KEITH A        100.00000% OPERATOR
			TYPE: 380913 SURFACE MGT-NOTICE	LEHMAN KEITH A        100.00000% CLAIMANT
			DISP: PENDING    06/10/97	
			ACRS: 00001.000	
035	NENE		CASE: AZA    030380	BARANICK PATRICK     100.00000% OPERATOR
036	SWNW		TYPE: 380913 SURFACE MGT-NOTICE	BARANICK PATRICK     100.00000% CLAIMANT
			DISP: PENDING    08/29/97	
			ACRS: 00001.000	

\* = REJECTED/SEGREGATED/ASSIGNED-OUT

-----  
CASE TYPE: ALL DISPO: ALL

14 10-0N 5-0W

\*\*\* U.S. DEPARTMENT OF THE INTERIOR \*\*\* BUREAU OF LAND MANAGEMENT \*\*\* ORCA \*\*\* GEOGRAPHIC CROSS REFERENCE \*\*\* 11/30/98 \*\*\*

-----  
 GEOGRAPHIC STATE: ARIZONA                    MERIDIAN: 14    TOWNSHIP: 10-0N    RANGE: 5-0W  
 -----

SEC	SUBDIVISION	MTR X-REFERENCE	NUMBER/TYPER/DISPOSITION/ACRES	PROPRIETOR/INTEREST/RELATIONSHIP
023	NENENE		CASE: AZA    030394 TYPE: 287001 ROW-WATER FACILITY DISP: AUTHORIZED    10/23/97 ACRS: 00000.573	YARNELL MINING CO    100.00000% HOLDER/BILLEE
024	SE		CASE: AZA    0304610 TYPE: 380913 SURFACE MGT-NOTICE DISP: PENDING    10/11/96 ACRS: 00001.000	BRESLIN PATRICK    100.00000% CLAIMANT
024	SE		CASE: AZA    0304620 TYPE: 380913 SURFACE MGT-NOTICE DISP: PENDING    10/10/96 ACRS: 00001.000	BLOOMQUIST CARL B    100.00000% CLAIMANT
24	SWSE		CASE: AZA    0304670 TYPE: 380913 SURFACE MGT-NOTICE DISP: WITHDRAWN    05/18/98 ACRS: 00001.000	WIITALA RUTH    0.00000% OPERATOR WIITALA RUTH    100.00000% CLAIMANT
021	NE		CASE: AZA    030527 TYPE: 360313 MIN MAT UNAUTH USE- DISP: PENDING    12/19/97 ACRS: 00001.000	ALVARADO MINING CO    100.00000% PARTY-IN-INTE
25	NESE		CASE: AZA    0305750 TYPE: 380913 SURFACE MGT-NOTICE DISP: CLOSED    07/06/98 ACRS: 00001.000	GOLD PROSPECTOR'S    100.00000% OPERATOR GOLD PROSPECTOR'S    0.00000% CLAIMANT
36	NE			
027	NW	14    6-0N    2-0W	CASE: AZA    030592	POWERS IRA    100.00000% AGENT
029	NW	14    8-0N    5-0W	TYPE: 292020 LEASES SEC 302, FLP	TREASURE VLY HONEY    100.00000% PERMITTEE
035	N2	14    9-0N    4-0W	DISP: AUTHORIZED    04/29/98	
		14    9-0N    5-0W	ACRS: 00002.750	
025	SW		CASE: AZA    030625 TYPE: 380913 SURFACE MGT-NOTICE DISP: AUTHORIZED    06/03/94 ACRS: 10000.000	LAMBORN ROLLAN JON    100.00000% OPERATOR THOMPSON RUTH    0.00000% CLAIMANT
027	PART SW		CASE: AZA    030654 TYPE: 360313 MIN MAT UNAUTH USE- DISP: PENDING    04/17/98 ACRS: 00002.000	ALVARADO MINING CO    100.00000% PARTY-IN-INTE

-----  
CASE TYPE: ALL DISPO: ALL

14 10-0N 5-0W



-----  
 GEOGRAPHIC STATE: ARIZONA                      MERIDIAN: 14    TOWNSHIP: 10-0N    RANGE: 5-0W  
 -----

SEC	SUBDIVISION	MTR X-REFERENCE	NUMBER/TYPER/DISPOSITION/ACRES	PROPRIETOR/INTEREST/RELATIONSHIP
025	S2		CASE: AZA 030699 TYPE: 380913 SURFACE MGT-NOTICE DISP: PENDING 06/08/98 ACRS: 00001.000	MCKINNON JIM 100.00000% OPERATOR MCKINNON JIM 0.00000% ESTATE
027	SW		CASE: AZA 030723 TYPE: 361112 MIN MAT NEGOTIATED- DISP: REJECTED 10/27/98 ACRS: 00160.000	GOODWIN DARREL 100.00000% APPLICANT
025	S2S2		CASE: AZA 030808 TYPE: 380913 SURFACE MGT-NOTICE DISP: PENDING 11/12/98 ACRS: 00001.500	HUNKINS WATSON 100.00000% CLAIMANT HUNKINS DOROTHY 100.00000% CLAIMANT JACOBS W E (BUZZ) 0.00000% OPERATOR
036	N2N2			
14	NWSE, E2SE	14 8-0N 5-0W	CASE: AZAR 0000110 TYPE: 285002 ROW-POWER TRANS LIN DISP: AUTHORIZED 05/07/51 ACRS: 00059.170	AZ PUBLIC SERVICE CO 100.00000% PERMITTEE
14	LOT 1,3	14 9-0N 4-0W		
21	LOT 5	14 9-0N 5-0W		
24	W2NW, SENW, E2SW	14 12-0N 4-0W		
25	E2W2, W2E2	14 12-2N 3-0W		
36	E2NW, W2NE, NESW, W2SE			
16	S2SE		CASE: AZAR 0005560 TYPE: 282105 FED AID HIGHWAY (SE DISP: AUTHORIZED 01/15/54 ACRS: 00000.001	AZ SHWY 100.00000% HOLDER
19	SESW		CASE: AZAR 0010885 TYPE: 282105 FED AID HIGHWAY (SE DISP: AUTHORIZED 06/13/56 ACRS: 00003.790	AZ SHWY 100.00000% PERMITTEE
19	LOT 4			
20	NWNWNWNW		CASE: AZAR 0010886 TYPE: 282105 FED AID HIGHWAY (SE DISP: AUTHORIZED 06/13/56 ACRS: 00000.500	AZ SHWY 100.00000% HOLDER
30	LOT 1		CASE: AZAR 0010887 TYPE: 282105 FED AID HIGHWAY (SE DISP: AUTHORIZED 06/13/56 ACRS: 00001.550	AZ SHWY 100.00000% PERMITTEE
24	NWNW, E2NW, SWSE	14 8-0N 5-0W	CASE: AZAR 0034626 TYPE: 286202 ROW-TELEPHONE-TELEG DISP: AUTHORIZED 11/10/65 ACRS: 00026.550	US WEST COMMUNICATIO 100.00000% HOLDER/BILLEE
25	NWNE	14 9-0N 5-0W		
25	LOT 2,3,5	14 12-0N 3-0W		
36	NWNE, SWSE			

-----  
CASE TYPE: ALL DISPO: ALL

14 10-0N 5-0W

\*\*\* U.S. DEPARTMENT OF THE INTERIOR \*\*\* BUREAU OF LAND MANAGEMENT \*\*\* ORCA \*\*\* GEOGRAPHIC CROSS REFERENCE \*\*\* 11/30/98 \*\*\*

-----  
GEOGRAPHIC STATE: ARIZONA                      MERIDIAN: 14    TOWNSHIP: 10-0N    RANGE: 5-0W  
-----

SEC	SUBDIVISION	MTR X-REFERENCE	NUMBER/TYPER/DISPOSITION/ACRES	PROPRIETOR/INTEREST/RELATIONSHIP
14	LOT 2,3		CASE: AZPHX 0081174 TYPE: 285001 ROW-PWR FACILITIES DISP: AUTHORIZED 12/02/44 ACRS: 00000.240	AZ PUBLIC SERVICE CO 100.00000% HOLDER/BILLEE
20	SWNE, E2NW, NWSE	14 10-0N 6-0W	CASE: AZPHX 0081355	AZ PUBLIC SERVICE CO 100.00000% HOLDER/BILLEE
21	LOT 13		TYPE: 285001 ROW-PWR FACILITIES	
29	N2NE, E2NW, SWNW		DISP: AUTHORIZED 05/17/50	
30	SWNE, SENW		ACRS: 00006.590	
30	LOT 2			

-----  
CASE TYPE: ALL DISPO: ALL

14 10-0N 5-0W



-----  
 GEOGRAPHIC STATE: ARIZONA                      MERIDIAN: 14      TOWNSHIP: 13-0N      RANGE: 8-0W  
 -----

SEC	SUBDIVISION	MTR X-REFERENCE	NUMBER/TYPER/DISPOSITION/ACRES	PROPRIETOR/INTEREST/RELATIONSHIP
11 23	W2, N2NE, SWNE ALL		CASE: AZA 014558 TYPE: 311111 O&G LSE NONCOMP PUB DISP: CLOSED 03/01/85 ACRS: 01080.000	PIONEER PROD CORP 100.00000% LESSEE
12 13 14	S2NE, N2NW, SWSW, E2SW, SE S2, SENW, S2NE N2		CASE: AZA 014754 TYPE: 311111 O&G LSE NONCOMP PUB DISP: CLOSED 03/03/86 ACRS: 01200.000	IREX OVERTHRUST AC 100.00000% LESSEE
27 28 34	SWSW S2S2 W2W2	14 12-0N 8-0W	CASE: AZA 016792 TYPE: 311111 O&G LSE NONCOMP PUB DISP: CLOSED 11/01/84 ACRS: 00683.650	CHUDNOW JAMES M 100.00000% LESSEE
27 28 34	N2SW, SESW N2S2 E2W2	14 12-0N 8-0W	CASE: AZA 017112 TYPE: 311111 O&G LSE NONCOMP PUB DISP: CLOSED 01/02/85 ACRS: 00810.030	CHUDNOW JAMES M 50.00000% LESSEE MESSINGER JOHN L 50.00000% LESSEE
007 007 011 012 027 028 033 034 *07 *07 *11 *15 *16 *16 *19 *19 *20 *21 *22 *27 *29	E2NW LOT 1, 2 N2NE, SWNE, W2SW NENW, E2SW NE, SENW, S2 S2 ALL ALL N2NE, SENW LOT 2 NWNE, SWNE, W2SW N2, SESW, SE N2NE, SWNE, E2NW, SWNW LOT 1, 2 NE, E2NW LOT 1, 2 S2NW, SW E2SE NE NE, SENW W2NE, NW	14 13-0N 9-0W 14 14-0N 9-0W 14 14-2N 8-0W 14 15-0N 7-0W 14 15-0N 8-0W 14 15-0N 9-0W 14 16-0N 20-2W 14 17-0N 8-0W 14 17-0N 12-0W 14 18-0N 11-0W 14 18-0N 12-0W 14 18-0N 13-0W 14 19-0N 12-0W 14 19-0N 13-0W 14 20-0N 11-0E 14 20-0N 13-0W 14 21-0N 12-0W 14 22-0N 14-0W 14 22-0N 15-0W 14 23-0N 10-0E 14 23-0N 11-0E 14 24-0N 11-0E 14 25-0N 1-0W 14 25-0N 11-0E 14 26-0N 10-0E 14 27-0N 9-0E 14 27-0N 10-0E	CASE: AZA 020346KF TYPE: 221006 EX-STATE SEC 206, F DISP: CLOSED 04/30/88 ACRS: 30699.770	BLM KINGMAN FO 100.00000% ADMIN MGT ENT

14 30-0N 2-0W

\* = REJECTED/SEGREGATED/ASSIGNED-OUT

-----  
CASE TYPE: ALL DISPO: ALL

14 13-0N 8-0W

\*\*\* U.S. DEPARTMENT OF THE INTERIOR \*\*\* BUREAU OF LAND MANAGEMENT \*\*\* ORCA \*\*\* GEOGRAPHIC CROSS REFERENCE \*\*\* 11/05/98 \*\*\*

-----  
 GEOGRAPHIC STATE: ARIZONA                      MERIDIAN: 14    TOWNSHIP: 13-0N    RANGE: 8-0W  
 -----

SEC	SUBDIVISION	MTR	X-REFERENCE	NUMBER/TYPER/DISPOSITION/ACRES	PROPRIETOR/INTEREST/RELATIONSHIP
7	NENW	14	5-0N 12-0W	CASE: AZA 022796FD	AZ SLD 100.00000% ADMIN MGT ENT
7	LOT 1	14	5-0N 13-0W	TYPE: 221006 EX-STATE SEC 206, F	
11	NENE	14	6-0N 11-0W	DISP: AUTHORIZED 09/25/87	
12	NENW, E2SW	14	6-0N 12-0W	ACRS: 22983.020	
27	S2	14	6-0N 13-0W		
28	S2	14	7-0N 5-0W		
33	ALL	14	7-0N 6-0W		
34	ALL	14	8-0N 7-0W		
		14	8-0S 12-0E		
		14	12-0N 5-0W		
		14	13-0N 9-0W		
		14	14-0N 9-0W		
		14	14-2N 8-0W		
		14	15-0N 7-0W		
		14	15-0N 8-0W		
		14	15-0N 9-0W		
		14	21-0N 2-0W		
		14	27-0N 9-0E		
12	S2NE, NWNW, SWSW, SE	14	10-0N 6-0W	CASE: AZA 023217AF	SANTA FE PACIFIC RR 100.00000% PATENTEE
14	SWNW, S2	14	10-0N 7-0W	TYPE: 220100 EX-BLM SEC 206, FLP	
23	N2NE	14	10-0N 8-0W	DISP: AUTHORIZED 10/26/88	
26	NE, S2	14	11-0N 5-0W	ACRS: 99999.999	
31	S2NE, SENW, E2SW, SE	14	11-0N 6-0W		
31	LOT 2-4	14	11-0N 7-0W		
35	ALL	14	11-0N 8-0W		
		14	12-0N 6-0W		
		14	12-0N 7-0W		
		14	12-0N 8-0W		
		14	12-0N 9-0W		
		14	13-0N 4-0W		
		14	13-0N 5-0W		
		14	13-0N 6-0W		
		14	13-0N 7-0W		
		14	13-0N 9-0W		
		14	14-0N 4-0W		
		14	14-0N 5-0W		
		14	14-0N 6-0W		
		14	14-0N 9-0W		
		14	14-2N 6-0W		
		14	14-2N 8-0W		
		14	15-0N 6-0W		
		14	15-0N 7-0W		
		14	15-0N 8-0W		
		14	15-0N 9-0W		
		14	16-0N 9-0W		

-----  
CASE TYPE: ALL DISPO: ALL

14 13-ON 8-OW



-----  
 GEOGRAPHIC STATE: ARIZONA                      MERIDIAN: 14    TOWNSHIP: 13-0N    RANGE:    8-0W  
 -----

SEC	SUBDIVISION	MTR	X-REFERENCE	NUMBER/TYPER/DISPOSITION/ACRES	PROPRIETOR/INTEREST/RELATIONSHIP
13	NENE, S2NE	14	13-0N 4-0W	CASE: AZA 023217BF	SANTA FE PACIFIC RR 100.00000% PATENTEE
		14	13-0N 5-0W	TYPE: 220100 EX-BLM SEC 206, FLP	
		14	13-0N 6-0W	DISP: AUTHORIZED 09/29/89	
		14	13-0N 7-0W	ACRS: 04966.100	
		14	15-0N 9-0W		
		14	16-0N 9-0W		
13	NENE, S2NE, SENW, S2	14	10-0N 6-0W	CASE: AZA 023217FD	BLM KINGMAN FO 100.00000% ADMIN MGT ENT
23	S2NE, NW, S2	14	10-0N 7-0W	TYPE: 220100 EX-BLM SEC 206, FLP	
24	NENW	14	10-0N 8-0W	DISP: CLOSED 03/19/91	
26	NW	14	11-0N 5-0W	ACRS: 23427.470	
*12	S2NE, NWNW, SWSW, SE	14	11-0N 6-0W		
*14	SWNW, S2	14	11-0N 7-0W		
*23	N2NE	14	11-0N 8-0W		
*26	NE, S2	14	12-0N 5-0W		
*31	S2NE, SENW, E2SW, SE	14	12-0N 6-0W		
*31	LOT 2-4	14	12-0N 7-0W		
*35	ALL	14	12-0N 8-0W		
		14	12-0N 9-0W		
		14	13-0N 4-0W		
		14	13-0N 5-0W		
		14	13-0N 6-0W		
		14	13-0N 7-0W		
		14	13-0N 9-0W		
		14	14-0N 4-0W		
		14	14-0N 5-0W		
		14	14-0N 6-0W		
		14	14-0N 9-0W		
		14	14-2N 6-0W		
		14	14-2N 8-0W		
		14	15-0N 6-0W		
		14	15-0N 7-0W		
		14	15-0N 8-0W		
		14	15-0N 9-0W		
		14	16-0N 9-0W		
		14	16-2N 9-0W		
13	NE, S2NE	14	13-0N 4-0W	CASE: AZA 023985FD	BLM PHOENIX FO 100.00000% ADMIN MGT ENT
		14	13-0N 5-0W	TYPE: 220100 EX-BLM SEC 206, FLP	
		14	13-0N 6-0W	DISP: CLOSED 01/01/94	
		14	13-0N 7-0W	ACRS: 05286.130	
		14	14-0N 4-0W		
		14	15-0N 9-0W		
		14	16-0N 9-0W		
		14	16-2N 9-0W		

\* = REJECTED/SEGREGATED/ASSIGNED-OUT

-----  
CASE TYPE: ALL DISPO: ALL

14 13-0N 8-0W

-----  
 GEOGRAPHIC STATE: ARIZONA                    MERIDIAN: 14    TOWNSHIP: 13-0N    RANGE: 8-0W  
 -----

SEC	SUBDIVISION	MTR X-REFERENCE	NUMBER/TYPER/DISPOSITION/ACRES	PROPRIETOR/INTEREST/RELATIONSHIP
13	E2SE	14 10-0N 6-0W 14 10-0N 7-0W 14 11-0N 8-0W 14 12-0N 6-0W 14 12-0N 9-0W 14 14-0N 4-0W 14 14-0N 9-0W	CASE: AZA 025033AF TYPE: 220100 EX-BLM SEC 206, FLP DISP: AUTHORIZED 04/03/91 ACRS: 03995.090	SANTA FE PACIFIC RR 100.00000% PATENTEE
30	W2	14 13-0N 9-0W	CASE: AZA 025102 TYPE: 380913 SURFACE MGT-NOTICE DISP: AUTHORIZED 03/18/88 ACRS: 00001.000	O'LEARY DORMAN S 100.00000% OPERATOR
17	SEW, S2SE		CASE: AZA 025557 TYPE: 380913 SURFACE MGT-NOTICE DISP: AUTHORIZED 12/26/90 ACRS: 00002.000	AMER MTL & MINS INC 100.00000% OPERATOR
23	PART		CASE: AZA 026859 TYPE: 380913 SURFACE MGT-NOTICE DISP: CLOSED 08/13/87 ACRS: 00001.000	STEPHENS W W 0.00000% OPERATOR STEPHENS W W 100.00000% CLAIMANT
7	PART		CASE: AZA 027473	KOENIG RICHARD H 100.00000% CLAIMANT
8	PART		TYPE: 380913 SURFACE MGT-NOTICE	
9	PART		DISP: CLOSED 01/11/90	
10	PART		ACRS: 00001.000	
21	PART		CASE: AZA 027475 TYPE: 380913 SURFACE MGT-NOTICE DISP: CLOSED 07/28/89 ACRS: 00001.000	STEPHENSON MINING CO 100.00000% CLAIMANT
17	NE		CASE: AZA 027476 TYPE: 380913 SURFACE MGT-NOTICE DISP: CLOSED 07/28/89 ACRS: 00001.000	STEPHENSON MINING CO 100.00000% CLAIMANT
11	W2NE	14 14-0N 9-0W	CASE: AZAR 0034625	TABLE TOP TEL CO 100.00000% HOLDER/BILLEE
12	SESW		TYPE: 286202 ROW-TELEPHONE-TELEG DISP: AUTHORIZED 09/10/65 ACRS: 00004.870	

-----  
CASE TYPE: ALL DISPO: ALL

14 13-0N 8-0W



**Updates to Existing ORCA Cases**  
(last updated 10/5/98)

Legal Description	Serial #	Office	Change in ORCA
24N-14W sec. 24	AZA-30746	KFO	Legal description changed from sec. 19 9/16/1998 R/W Issued
23N-17W sec. 3, 4 24N-17W sec. 34	AZA-24997	KFO	9/15/1998 Apln Rejected 9/16/1998 Case Closed
21N-19W sec. 16	AZA-25624-01	KFO	9/24/1998 Amend. #1 Approved - add'1 2.5 acres
22N-1E sec. 36	AZA-30033	ASO	9/14/1998 Patent Issued #02-98-0026
22N-2E sec. 31	AZA-30033	ASO	9/14/1998 Deed Issued #AZ-98-002
4N-19W sec. 29	AZA-29984	ASO	9/24/1998 Patent Issued #02-98-0028
20N-15W sec. 30	AZA-30623	KFO	10/2/1998 R/W Issued
17N-18W sec. 25	AZA-29299	KFO	Legal description changed from S2S2S2 to S2N2SW & S2NWSE; 10/2/1998 Post Auth Apln Recd
18N-18W sec. 14 , 24	AZA-29100	KFO	9/28/1998 Apln Withdrawn 10/6/1998 Case Closed

**New ORCA Cases**  
(last updated 10/19/1998)

SERIAL_#	CASE TYPE	DATE	CUSTOMER_NAME/ADDRESS	OFFICE	REQ	TIME OF DAY	LEGAL_DESCRIPTION	LAND SEG	AC
AZA 30763	281001	09/14/98	MOHAVE CNTY BD OF SUP P. O. BOX 7000 KINGMAN, AZ 86402-7000	KFO	JP		T. 18N, R. 18W SEC. 14, E2E2E2, S2S2S2 SEC. 24, N2N2NW	SEC. 14	NC
AZA 30764	361113	09/15/98	HODGE CONSTRUCTION CO. BOX 902 BLYTHE, CA 92226	YFO	CH		T. 04N, R. 21W SEC. 34, SESE SEC. 35, SWSW	NONE	\$2 #2 9/5
AZA 30765	380913	09/15/98	DAN PATCH 6850 N. 86TH ST. SCOTTSDALE, AZ 85250  ASIA MINERALS CORP. 1480-777 HOMBY ST. VANCOUVER, BC V6Z 1S4	YFO	CH		T. 06N, R. 20W SEC. 12, NW, W2	NONE	NC
AZA 30766	210013	09/16/98	KINGMAN FIELD OFFICE 2475 BEVERLY AVE. KINGMAN, AZ 86401-3629  TENNEY FEED & LIVESTOCK, INC. HC 32 BOX 25 PRESCOTT, AZ 86303	ASO	NM		T. 28N, R. 16W SEC. 13, M&B	NONE	NC
AZA 30767	380913	09/18/98	TOM HAHN P. O. BOX 596 NEAHBY, WA 98357	KFO	JP		T. 24N, R. 18W SEC. 20	NONE	NC
AZA 30768	362112	09/22/98	GRAHAM CNTY BD OF SUP 800 MAIN ST. SAFFORD, AZ 85546	SFO	SP		T. 06S, R. 24E SEC. 23, NWNWSE	NONE	NC
AZA 30769	282104	10/01/98	FEDERAL HWY ADMIN 234 N CENTRAL AVE STE 330 PHOENIX AZ 85004	PFO	LM		T.06S, R.03W SEC.7	NONE	NC
AZA 30770	286203	10/01/98	TELEPHONE & DATA SYSTEMS P. O. BOX 663 SALOME, AZ 85346	YFO	CH		T.04N, R.19W SEC.27, SW SEC.28, SE SEC.33, NE SEC.34, NW	NONE	NC

AZA 30771	380913	10/01/98	JAMES MILLER P. O. BOX 1044 WIKIEUP, AZ 85360	KFO	JP
AZA 30772	381401	10/01/98	ROBERT GILMORE 1765 N. FOUNTAIN PARK DR. TUCSON, AZ 85715	ASO	TC
AZA 30773	837000	10/08/98	LAND ROVER SCOTTSDALE OVERLAND ADVENTURES 6925 E. MCDOWELL RD. SCOTTSDALE, AZ 85257	PFO	JR
AZA 30774	361112	10/08/98	KILAUEA CRUSHERS INC. P.O. BOX 16060 GLENDALE, AZ 85318-0806	PFO	CF
AZA 30775	837000	10/08/98	SAMARITAN FOUNDATION 1441 N. 12TH ST. PHOENIX, AZ 85006	SFO	SP
AZA 30776	381401	10/08/98	MARGARET J. MILLER P.O. BOX 1009 ORACLE, AZ 85623	ASO	SM
AZA 30777	380913	10/13/98	MG GOLD CORPORATION 15634 S. 6TH PL. PHOENIX, AZ 85048	LHFO	JE
AZA 30778	281001	10/14/98	JAMES H. LANG P.O. BOX 849 OATMAN, AZ 86433	KFO	JP
AZA 30779	292000	10/14/98	BRETT J. KOSMIDER 4006 S. 23RD ST. #10 PHOENIX, AZ 85040	SFO	IS

T.16N, R.13W SEC.31 W2	NONE	NC
T.16N, R.14W SEC. 36 SW		
T.15N, R.14W SEC.01 SE		
T.15N, R.13W SEC.06 N2		
T.07S, R.27E SEC.11 SW1/4	SEC. 11 SW, S2SE	\$2. #2. 10.
T.07S, R.27E SEC.11 S2SE		
T.	NONE	\$7. #2. 10.
T.07N, R.02W SEC. 21 SEC. 28 SEC. 29 SEC. 33	NONE	NC
T. 19S, R. 17E SEC. 3, LOTS 1-2, S2NE, SENW, NESW, S2SW, SE	NONE	\$7. #2. 09.
SEC 8-10, 15, 17, ALL SEC. 18, LOT 1, NE, SWNW, W2SW		
T. 10S, R. 15E SEC. 16, SE	SEC. 16 SE	\$2. #2. 09.
T. 04N, R. 13W SEC. 28, NW	NONE	NC
T. 19N, R. 20W SEC 4 T. 20N, R. 20W SEC. 33	NONE	NC
T. 19S, R. 21E SEC 27-29	NONE	NC







# TOWNSHIP 13 NORTH RANGE 8 WEST OF THE GILA AND SALT RIVER MERIDIAN, ARIZONA

YAVAPAI COUNTY

STATUS OF PUBLIC DOMAIN  
LAND AND MINERAL TITLES

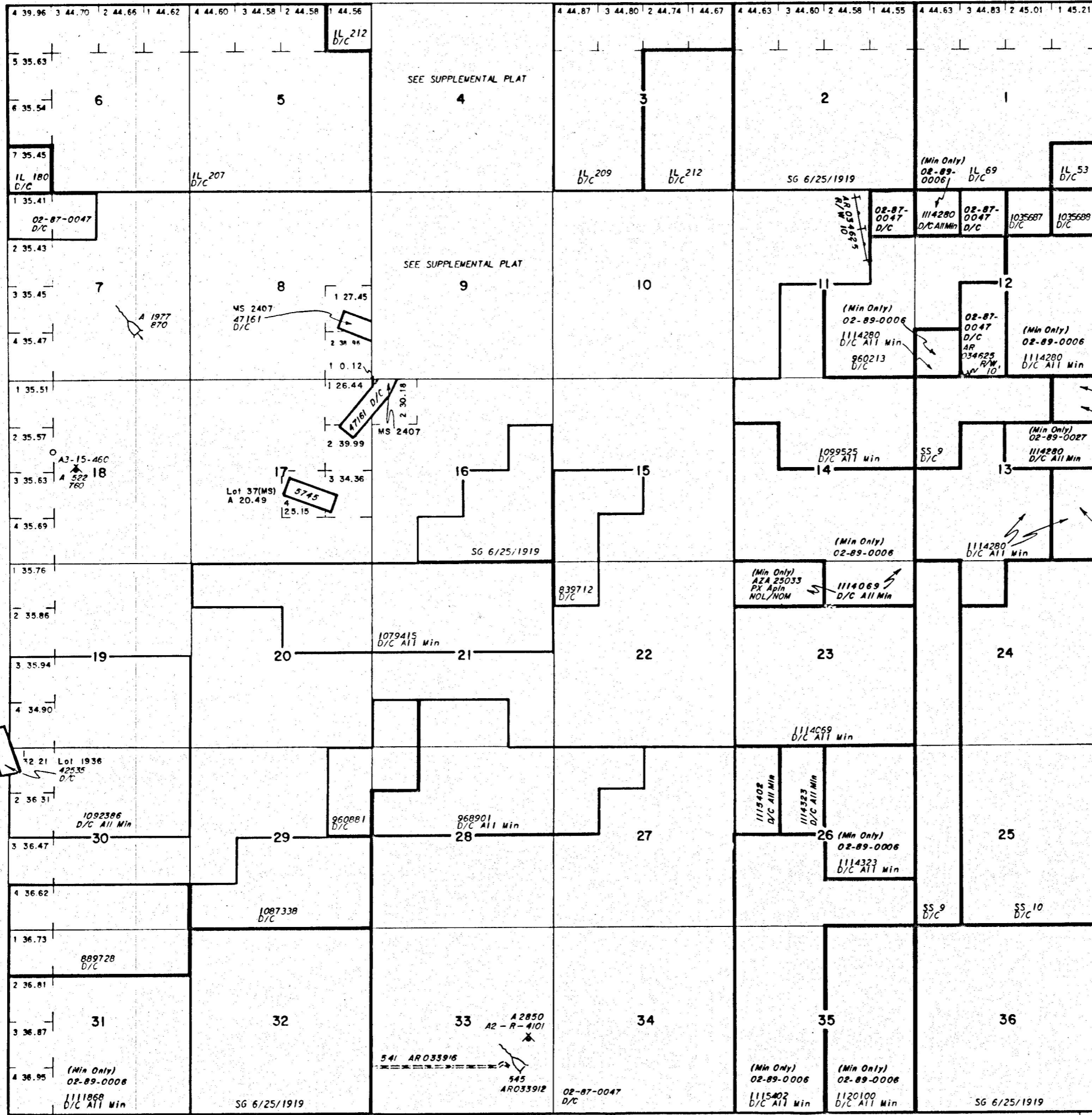

INDEX TO SEGREGATED TRACTS				
RESURVEY TRACT NO	ORIGINAL SURVEY			
	T	R	SEC	SUBDIVISION

FOR ORDERS EFFECTING DISPOSAL OR USE OF UNIDENTIFIED LANDS WITHDRAWN FOR CLASSIFICATION, MINERALS, WATER AND/OR OTHER PUBLIC PURPOSES, REFER TO INDEX OF MISCELLANEOUS DOCUMENTS.

D/S: NO. 2  
MDS 323 NW  
324 SW

RECEIVED  
BLM. AZ STATE OFFICE  
PHOENIX, ARIZONA  
1998 NOV -5 A 10:01

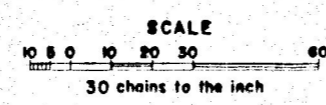

**WARNING STATEMENT**  
This plat is the Bureau's facsimile of the township survey data, and should be used only as a graphic display of the township survey data. Records hereon do not reflect title changes which may have been effected by lateral movements of rivers or other bodies of water. Refer to the cadastral surveys for official survey information.

Lat. 34°24'58" N  
Long. 113°02'31" W

CURRENT TO	BY

T. 13N.  
R. 8W.



TOWNSHIP 13 NORTH RANGE 8 WEST OF THE GILA AND SALT RIVER MERIDIAN, ARIZONA

STATUS OF PUBLIC DOMAIN  
LAND AND MINERAL TITLES

YAVAPAI COUNTY

MTP  
SUPPL Sec 4,9

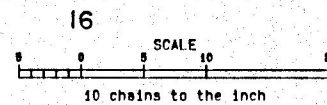
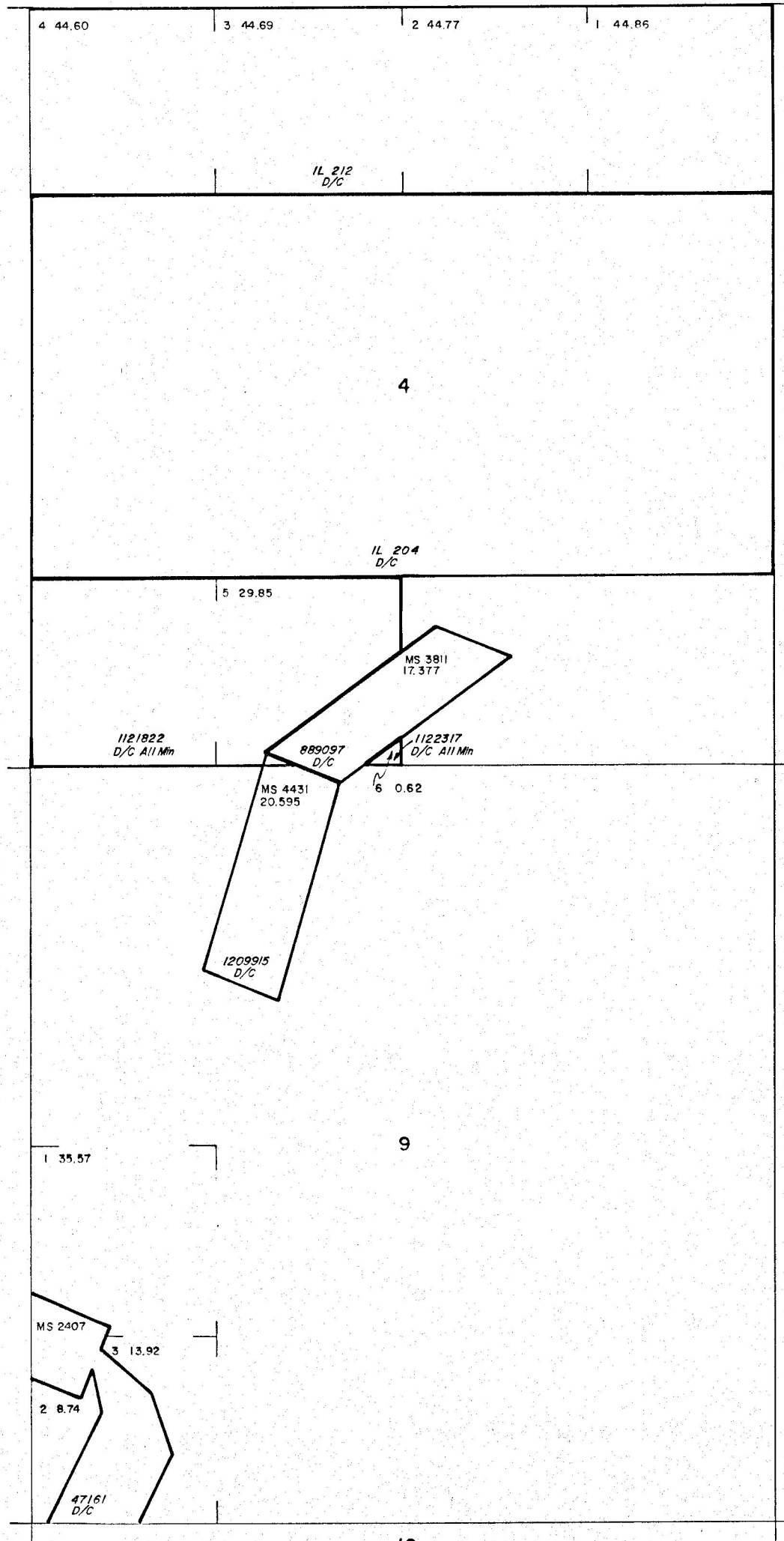

WARNING STATEMENT  
This plot is the Bureau's Record of Title, and should be used only as a graphic display of the township survey data. Records hereon do not reflect title changes which may have been effected by lateral movements of rivers or other bodies of water. Refer to the cadastral surveys for official survey information.

INDEX TO SEGREGATED TRACTS				
RESURVEY		ORIGINAL SURVEY		
TRACT NO	T	R	SEC	SUBDIVISION

FOR ORDERS EFFECTING DISPOSAL OR USE OF  
UNIDENTIFIED LANDS WITHDRAWN FOR CLASSIFICATION,  
MINERALS, WATER AND/OR OTHER PUBLIC PURPOSES,  
REFER TO INDEX OF MISCELLANEOUS DOCUMENTS.

DIST. NO. 2

RECEIVED OFFICE  
B.L.M. AZ STATE  
PHOENIX, ARIZONA  
NOV -5 A.M. 01

CURRENT TO	BY

T. 13N  
R. 8W



AZ-1274-4  
(June 1987)

DEPARTMENT OF THE INTERIOR  
BUREAU OF LAND MANAGEMENT  
ARIZONA STATE OFFICE

EXAMINATION OF CASE FILE

A SEPARATE FORM MUST BE COMPLETED FOR EACH LEAD SERIAL NUMBER:

SERIAL NUMBER	TYPE OF CASE
AMC 350 775	MINING CLAIM

I B. Brads HAVE READ AND UNDERSTOOD THE WARNINGS RELATIVE TO TITLE 18 U.S.C. 1001 AND 2071 PRINTED ON THIS FORM AND REQUEST TO EXAMINE THE CASE RECORD BEARING THE ABOVE SERIAL NUMBER OR NAME. I AGREE NOT TO REMOVE OR ALTER THE CONTENTS OF THIS FILE IN ANY MANNER WHATSOEVER AND NOT TO REMOVE THE FILE FROM THE ROOM DESIGNATED FOR PUBLIC EXAMINATION OF SUCH RECORDS.

NAME: <u>B. Brads</u>	DATE: <u>10/20/99</u>
ADDRESS: <u>PO Box 1448 PH/A - 85001</u>	

(PLEASE PRINT INCLUDING ZIP CODE)

\*\*\*\*\*

- WARNING -

Title 18 U.S. Code 1001. Statements or entries generally

Whoever, in any manner within the jurisdiction of any department or agency of the United States knowingly and willfully falsifies, conceals or covers up by any trick, scheme, or a device a material fact, or makes any false, fictitious or fraudulent statements or representations, or makes or uses any false writing or document knowing the same to contain any false, fictitious or fraudulent statement or entry, shall be fined not more than \$10,000 or imprisoned not more than five years, or both.

- Warning -

Title 18 U.S. Code 2071. Concealment, removal or mutilation generally

Whoever, willfully and unlawfully conceals, removes, mutilates, obliterates, or destroys, or attempts to do so, or, with intent to do so takes and carries away any record, proceeding, map book, paper, document, or other thing, filed or deposited with any clerk or officer of any court of the United States, or in any public office, or with any judicial or public officer of the United States, shall be fined not more than \$2,000 or imprisoned not more than three years.